FALCON

47

The Falcon

1947

ROCHESTER HIGH SCHOOL
ROCHESTER, MICHIGAN

FOREWORD

We Enter To Learn

The doors in this book represent all the opportunities which have opened to us in Rochester Schools.

Through the first, we entered as kindergartners to take our places at the little blue tables and chairs.

We grew, and each year new doors of knowledge opened for our enrichment as we played and worked together. This has been only the preliminary preparation.

Now, at our graduation, we stand on the threshold of a greater door.

Other doors will open as we "go forth to serve".

DEDICATION

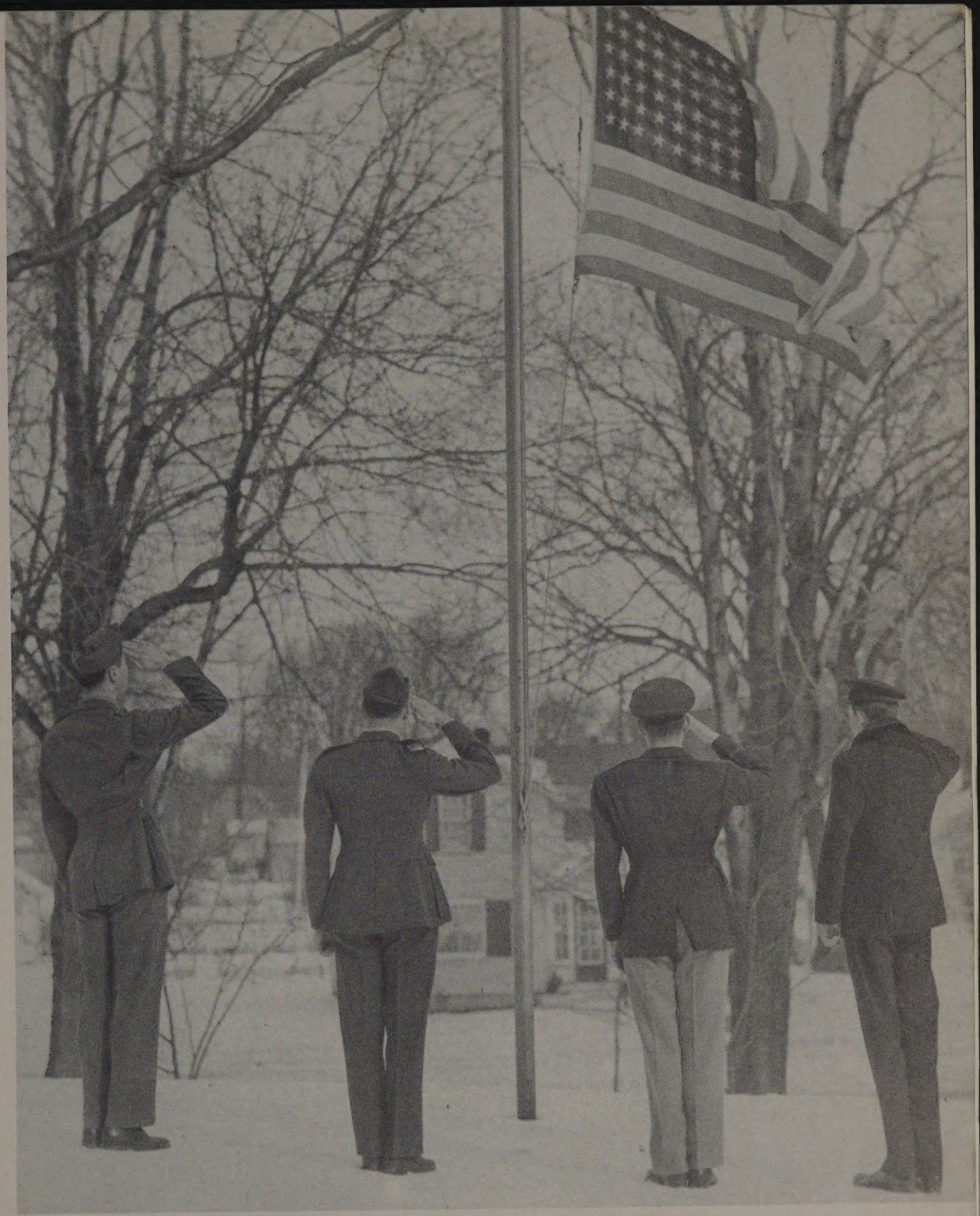

To the members of our alumni
who died in World War II

Blow out, your bugles, over the rich Dead!
There's none of these so lonely and poor of old,
But, dying, has made us rarer gifts than gold.
These laid the world away; poured out the red
Sweet wine of youth; gave up the years to be.
Of work and joy, and that unhoped serene,
That men call age; and those who would have been,
Their sons, they gave, their immortality.

Table of Contents

	Page
I Administration and Faculty	5
II Seniors	13
III Underclassmen	39
IV Sports	55
V Activities	65
VI Snaps	88
VII Farewell	92
VIII Ads	94

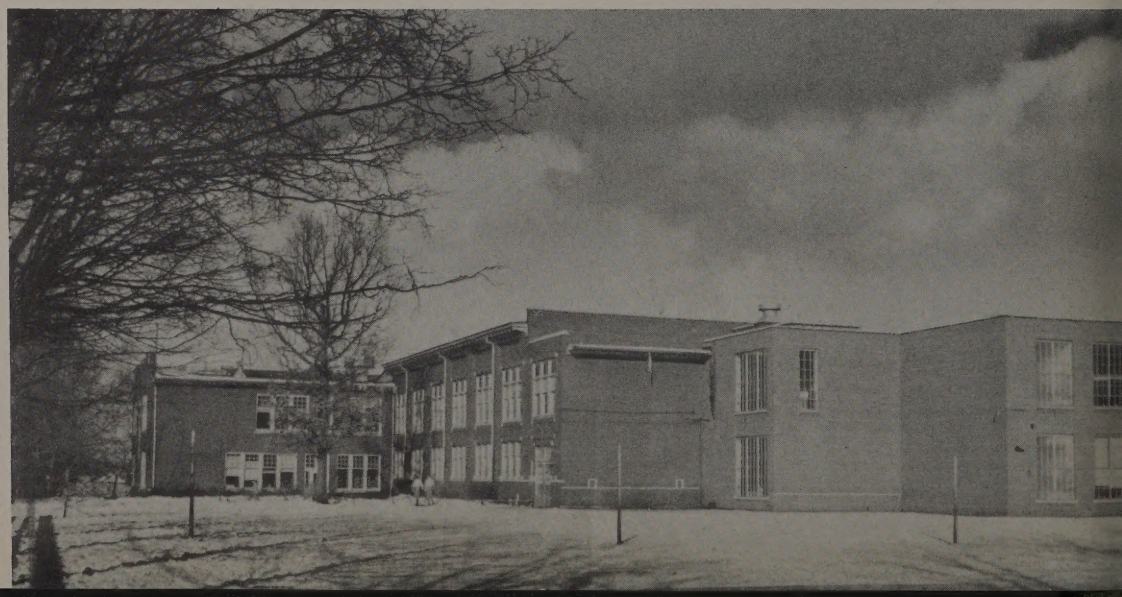

Guardians of the Door

H. BYLAND, D. JACKSON, N. SCHIELDS

LINDA T. KNORPP
"Line is busy"

R. HUIZENGA E. D. KENNEDY
"What's Cooking?"

MR. R. HUIZENGA
"I'll jot that down."

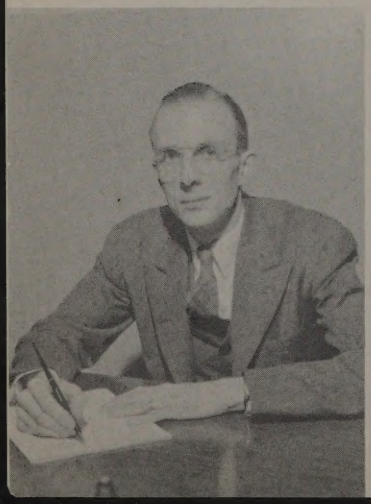

G. STRINGER, M. CLUTE, W. RIBBINK
Counselors

Seated: Mason Case, Howard McGregor, Jr., Earl Dean.
Standing: Lewis Arscott, Vern Sutton.

MR. E. D. KENNEDY
Superintendent of Schools

JUNE 12 –

On this, our Commencement Day, each and everyone of us are aware of our debt to this group of citizens. We are indebted to them for their efforts on our behalf.

In their hands were placed the responsibilities of holding the keys to the numerous doors that they have opened to us. They, with the able assistance of our Superintendent, bear the load of responsibility to train all who enter, and have filled this position wisely and well.

ALICE BECKER, A. B.
"Hello"

MORRELL J. CLUTE, B. S.
"We made six points on the last game."

ARTHUR E. COFER, A. B.
"Knock off ten minutes for a test."

GERALDINE ELLIOT, R. N.
"Say, ah."

GLEE FOSLER, A. B., M. A.
"Who would like to prove that theorem?"

JANET GALLUP, B. M.
"Sopranos are off key again."

EUGENE KONLEY, B. S.
"All right girls, go where you belong."

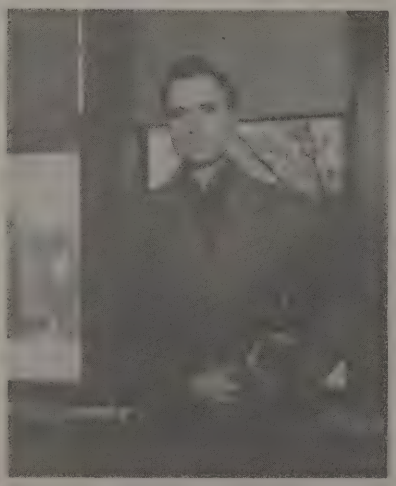

RAY H. LAWSON, A. B.
"Oh, isn't it though!"

RICHARD McGOWAN, A. B.
"When I was in the Army."

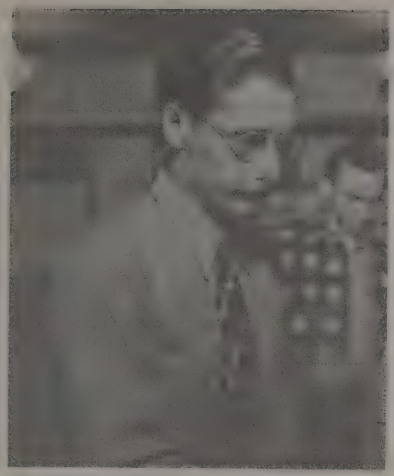

EUGENE M. DAVIS, B. S.
"Clean your machines, boys."

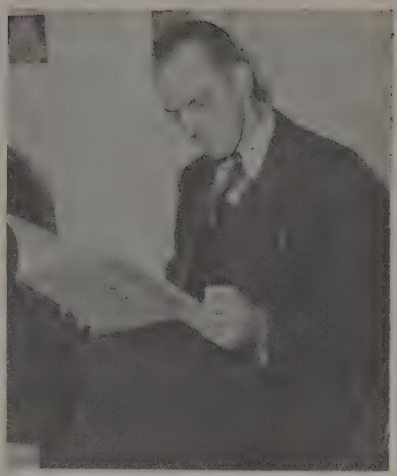

ADRIAN DeGROOT, A. B.
"This here and that there."

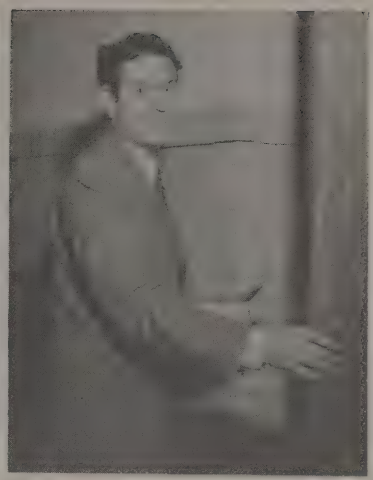

J. CLINTON DILLON, A. B.
"Library closed this afternoon."

DALE GREEN, B. S.
"All right now, girls."

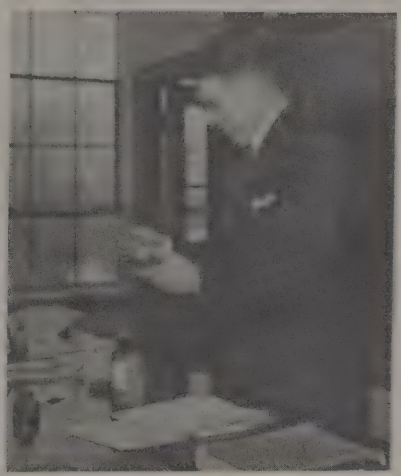

CLARENCE HARTUNG,
A. B., M. A.
"It's immaterial to me."

RODERICK C. IVENS, B. S.
"You're in the doghouse."

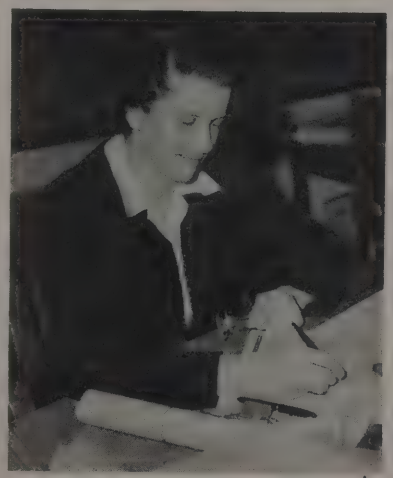

ESTHER MILNE, B. S.
"Will I be refereeing?"

BEVERLY J. PRESTON, B. S.
"It must be raining."

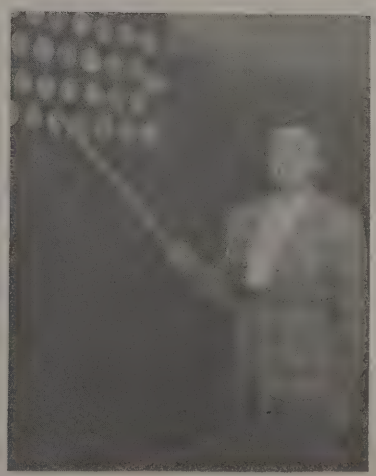

HAZEL PRITZEL, A. B.
"Once upon a time."

PEGGY RAINEY, B. S.
"I will not tolerate candy in my classes."

WARD T. REID, B. S., M. A.
"Emery, shut-up!"

WILLAMENA RIBBINK, A. B.
"If there is anyone here who hasn't anything to do, I'll put you to work."

LELAND J. RICHARDSON, B. S.
"What's your answer?"

MARION ROBERTS, B. S.
"You do it this way."

ALICE SHAW, A. B.
"What?"

ELMER SIKKEMA, B. S.
"Now, fellows . . . ."

GEORGE STRINGER, A. B.
"We will now have a nickel quiz."

ELOISE TALLANT, A. B., M. A.
"Don't drop out of character."

JOHN URICE, A. B.
"This is so crazy."

MARY WARD, B. S.
"We want to do it right."

MARJORIE WUNDERLICH, B. S.
"Oh you, kids."

CAFETERIA STAFF

CUSTODIANS

First Row: L. LaFave, R. Schoof, J. Smith.
Second Row: S. Fields, B. Powell. N. Koski.

MR. A. R. MUSSON

MR. R. HUIZENGA

We have reserved this space in our 1947 Falcon to pay tribute to these leaders who have won the esteem of all of us in Rochester High School.

It was with sadness that we said "goodbye" to Mr. Musson. For several years, he had capably directed our affairs. He encouraged us to "carry on" in all things large and small. When he left to assume other responsibilities, our best wishes for success went with him.

Mr. Huizenga, our new principal, soon found a place in the hearts of our student body. He has carried on in an excellent manner. Many new methods have been introduced since he has been with us. His laudable ideals set a high goal for us.

So, we extend our appreciation to you Mr. Musson and Mr. Huizenga. May your contributions be rewarded!

Seniors

JULIA ABERNETHY
For truth is precious and divine.

RICHARD ALLEN
He was most princely.

SHIRLEY ALVERSON
Judge me not, until you know me.

GEORGE BAKER
A man is his own master.

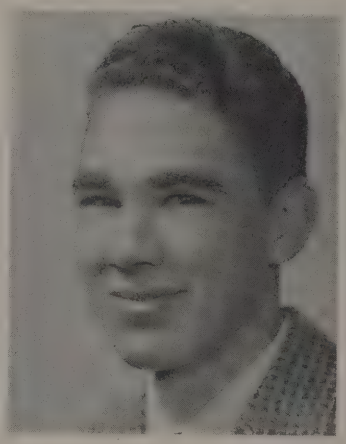

NANCY BAXTER
Nothing is impossible to a willing heart.

JOYCE BIGGER
Silence is golden.

CHARLES BOYD
Will Power: The ability to eat one salted peanut.

ROBERT BRIM
You stand in your own light.

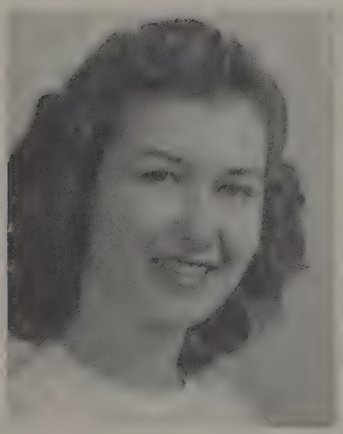

DORIS BRODE
Those who toil bravely are strongest.

ERMA BROWN
To write a verse or two is all that I desire.

ESTHER BROWN
I have never been hurt by anything I didn't say.

HELEN BYLAND
Mild her manner – gentle her heart.

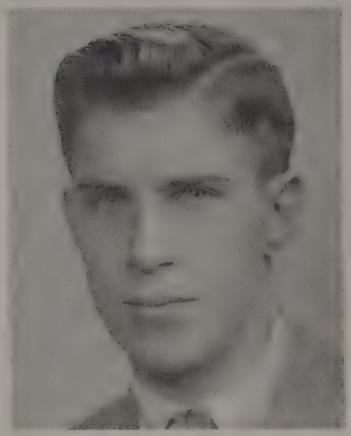

DONALD S. CHAPMAN
Zounds — I was never so bethumped with words.

NORMAN COOK
Take life easy as you only live but once.

LORETTA DARLING
She has a heart as sound as a bell.

VIRGINIA DARLING
The pink of courtesy.

DELORES DOLLIVER
Though she be little, she be fierce.

ANN DOMBROSKI
Fair words never hurt the tongue.

MARY ROSE DRUMM
I say not much, but think more.

ELIZABETH DULZO
Little friends may prove great.

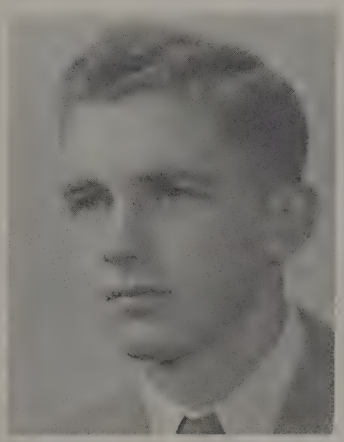

FRANK EBARRA
As quiet as he may seem, he's still on the beam.

NORMAN ECKERT
Don't do today what you can do tomorrow.

JANICE EVERITT
Silently she's made her way,

BETTY FALKER
Makes friends, not acquaintances.

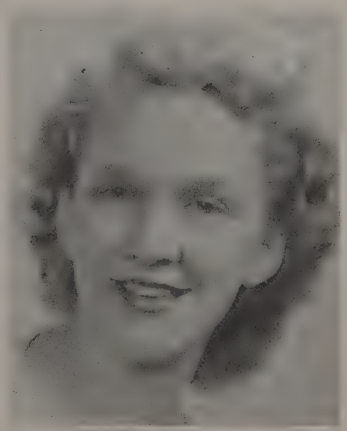

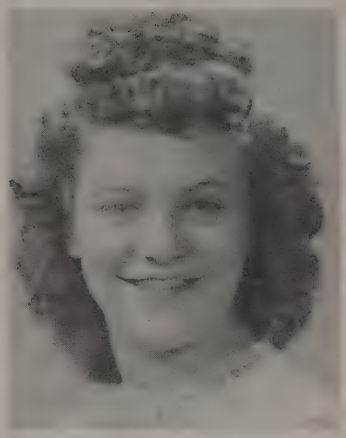

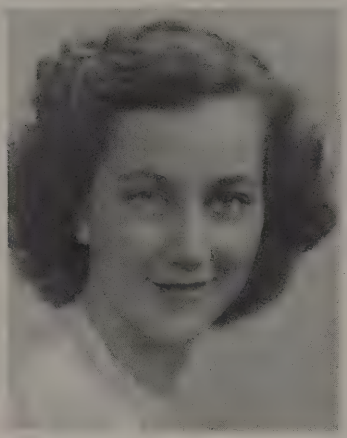

G. MARIE FIELDS
A quiet manner, but there is fun in her heart.

JOANNA FLANIGAN
When joy and duty clash, let duty go to smash.

MARGARET FRANKE
Beauty is not caused, it is.

EVELYN FRASER
Worries never trouble me.

ELINOR FRENCH
Everybody's friend.

BONNIE GALVIN
Harmony, grace, and good rhythm depend on simplicity.

CARMEN GARCIA
A style all her own.

GORDON GAY
An expert is one who knows more and more about less and less.

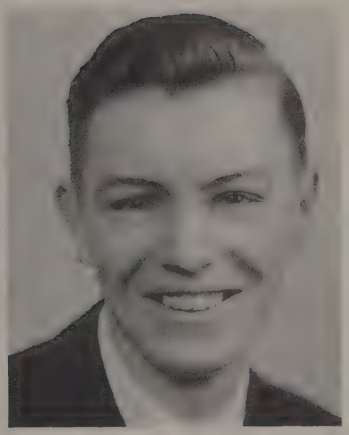

GEORGE GENO
All I know is what I read in the papers.

JEAN GIBB
Not sad – just quiet!

RUTH GLOVER
She gets along well with anyone.

WILMA GODWIN
Success comes in cans, failure in can'ts.

ELIZABETH HADDEN
Very seldom annoyed, more often overjoyed.

LOIS HAGGADONE
Vim, vigor and vitality.

MARJORIE HANSEN
The simplest friend is often the finest in the end.

WALLACE HARRINGTON
The world belongs to those who keep cool.

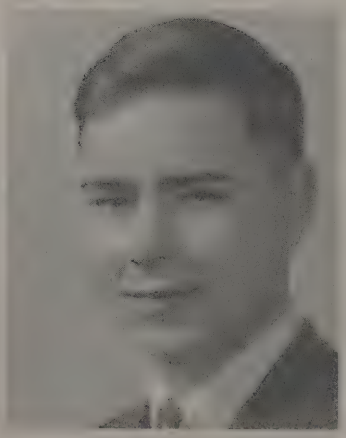

PAT HARVEY
She made sunshine in a shady place.

RONALD HENRY
No one knows what he can do until he tries.

BARBARA HOFFMEYER
Once a friend, always a friend.

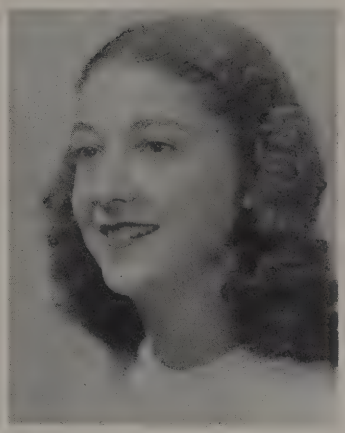

EDWIN HUCK
Hang sorrow, care will kill a cat and therefore, let's be merry.

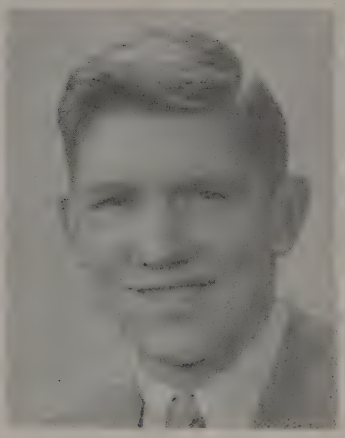

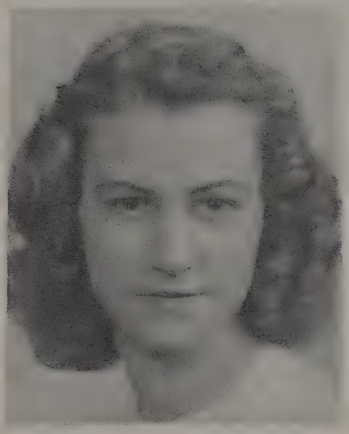

TOM HUGHES
Step after step the ladder is ascended.

ROBERTA IRVINE
So quiet you'd hardly know she was near.

MARY JACKSON
As upright as the cedar.

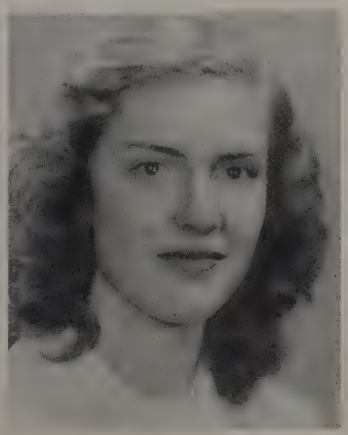

BILL JOHNSON
Life and women may be a serious proposition, but he doesn't lose any sleep over it.

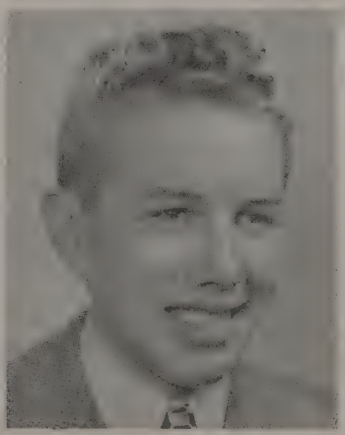

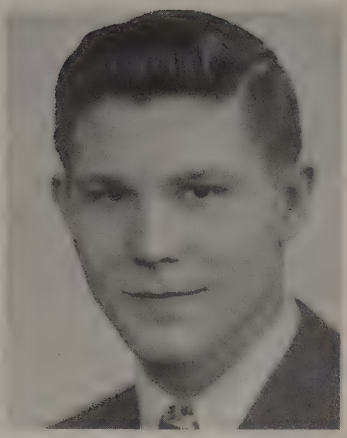

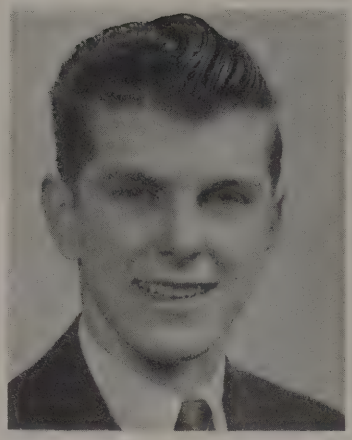

DESMOND JONES
The better part of valor is discretion.

KENNETH KEMLER
Be all my sins remembered.

EVANDER KNUST
Personally, we don't know the secret of success, but I'm afraid it's work.

ROSALYN KOROMPAY
Whatever you do, do wisely. Think of the consequences.

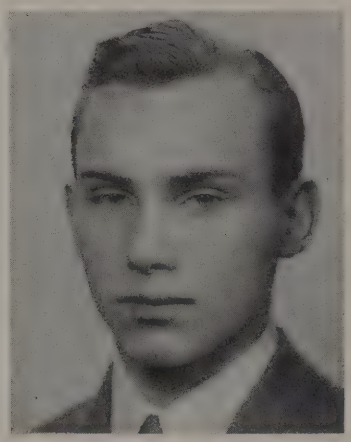

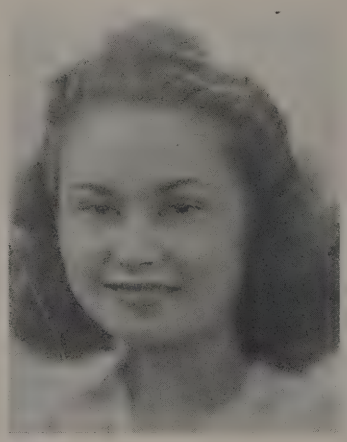

JANE KRAUS
She'd make a cheery nurse.

MARJORIE KURTA
There is no substitute for talent.

REGINA LANTZSCH
She profits most who serves the best.

CARL DEAN LEE
Safe driving at a moderate speed requires nothing but self-control and a strong rear bumper.

BESSIE JEAN LINDSEY
Ready for work or play, she's a good scout any day.

MARGARET McBURNEY
A genial disposition brings its owner friends.

LOUISE McGEE
To all she gives honor.

ANITA McKOWN
Then she will talk, good gosh how she will talk.

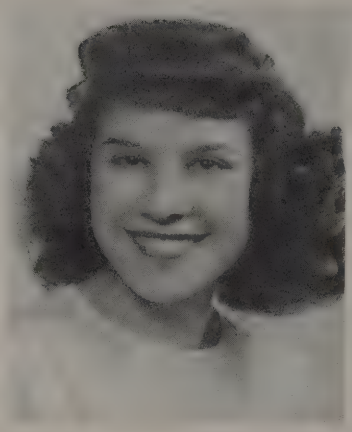

DARLENE MAASS
True friends are the best friends.

MARY MATHER
Sugar and spice and everything nice. One of these days she'll be sprinkled with rice.

DORIS MILLBROOK
Let me tell the world.

GEORGE MILLER
They that govern the most make the least noise

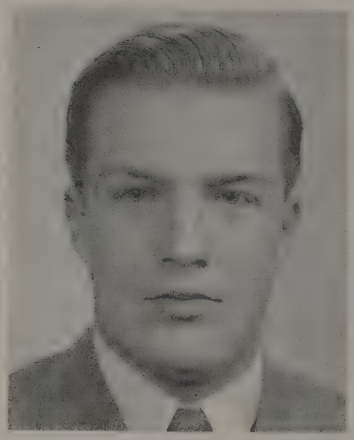

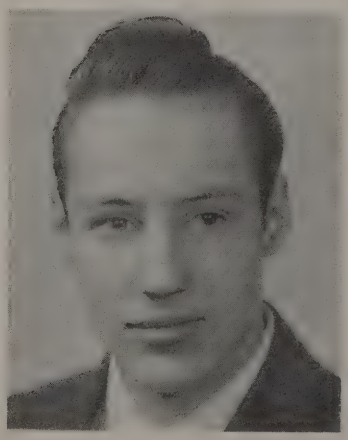

WILLIAM MITZELFELD
Honesty and good fellowship.

JAMES NAGY
I agree with no man's opinion, I have some of my own.

DAVID NOYES
He plays such fantastic tricks.

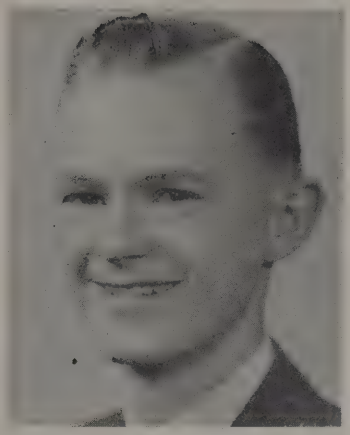

DONALD PALMER
He knew what is what.

SHIRLEY PALMER
She won't die from overwork.

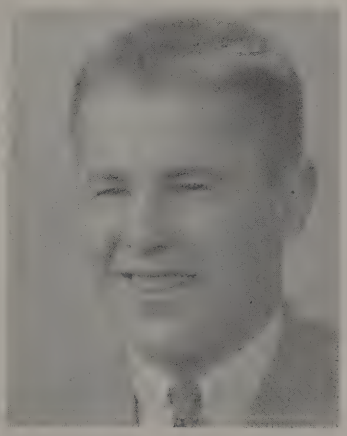

MELVIN PETERS
From the crown of his head to the sole of his feet, he is all mirth.

SHIRLEY PINE
Her voice was ever soft.

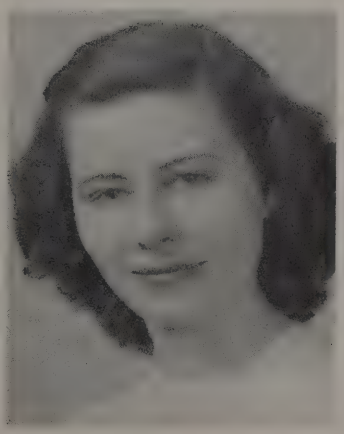

CATHERINE PLUNZ
Cool, calm, and collected.

MARTHA PORRITT
A good book is the best of friends.

MARY REAUME
A genial disposition brings its owner friends.

NANCY REINERT
The flower of youth.

FRANCES RHODES
History is merely gossip.

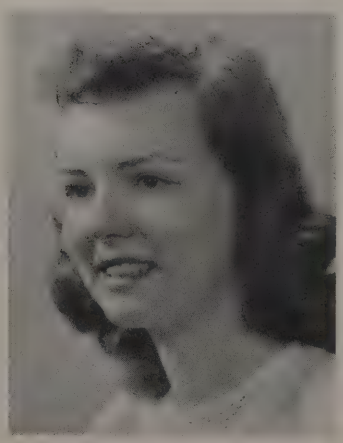

BETTY RIGGLE
A good heart is worth gold.

JEANETTE ROBINSON
Every inch a queen.

OLGA ROSIN
Honest labor bears a lovely face.

SHIRLEY ROUNDY
An acquaintance that begins with a compliment is sure to develop into a real friendship.

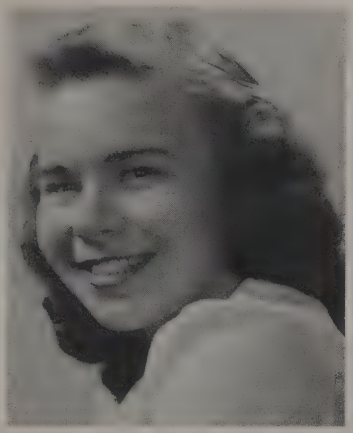

DALE SCHLUCHTER
Of two evils, the less is always to be chosen.

MERIDALE SCHMIDT
Deeds, not words.

BARBARA SCHOOF
A pleasing manner wins many friends.

DONNA SCOTT
Dancing her way through life.

ROBERT SHAFFER
Men of few words are the best men.

PHYLLIS SHARROW
I am ever merry when I hear sweet music.

RICHARD SHELDON
No good man ever grew rich all at once.

MARIAN SMITH
She looks quiet, but oh boy!

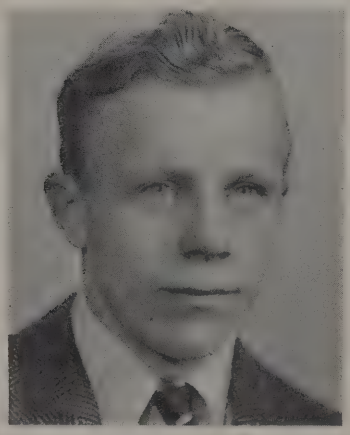

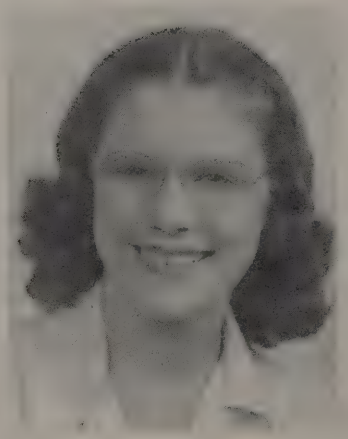

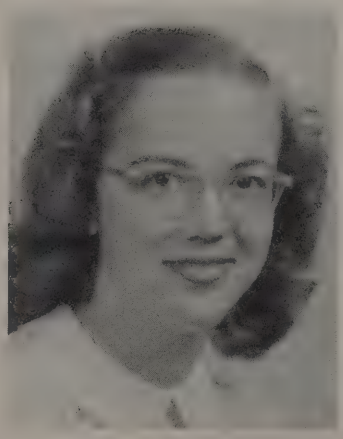

NELLIE SNOOK
To err is human, to forgive divine.

IRENE SPARMAN
Always willing to lend a helping hand.

BARBARA SPENCER
They're only truly great who are truly good.

FLORENCE SPENCER
Is she talking yet, or again.

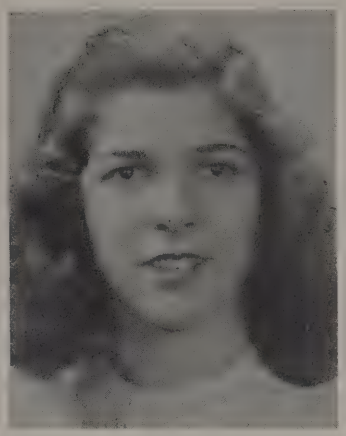

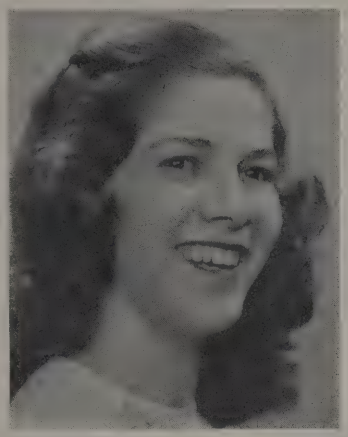

FLORIS SPENCER
Always has fun.

NANCY STONE
A merry heart goes all the day.

DONNA STRONG
She hasn't a worry or care — Good times follow her most everywhere.

JOAN STUMPF
She hath a daily beauty in her life.

MARY SUMNER
I say not much, but think more.

ROSELYN TOMICIC
I shall be like that tree — I shall die at the top.

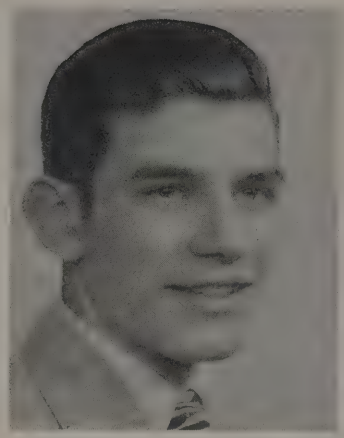

WARREN TWYDELL
I like work: it fascinates me — I can sit and look at it for hours.

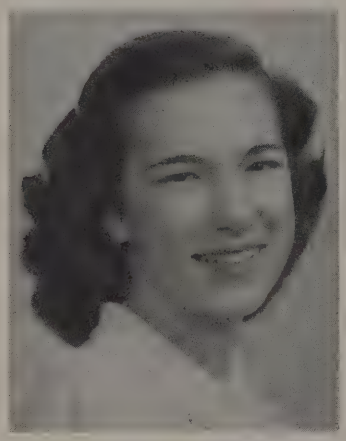

DONNA WALMSLEY
Good things come in small packages.

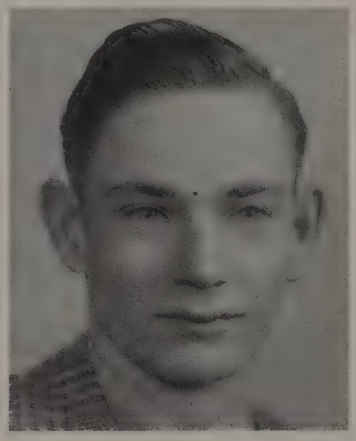

RICHARD WILLIAMS, JR.
He should, he could, he would, he did.

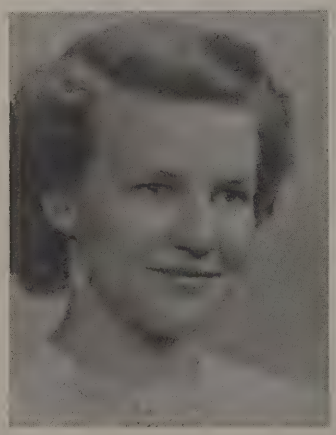

BARBARA WHIMS
Capable, Reliant, and Ready.

JOYCE YOUNG
Nought so sweet as melancholy.

MARVIN ZELLER
Adventure is not outside a a man, it is within.

GEORGE MILLER *President* | MELVIN PETERS *Vice President* | ELINOR FRENCH *Secretary* | DESMOND JONES *Treasurer*

Senior Class History

WE'LL ALWAYS REMEMBER

1944. Our first year in high school; that feeling of anticipation; the Student Council Mixer being so swell; our eagerness to please; our first dance which we tried so hard to make successful — suddenly it was over, our first year was behind us.

1945. Starting out our second year with zest and pep; that feeling of confidence; the election of our class officers, President Bill Mitzelfeld; Vice President Wilma Patton; Secretary Mary Jackson; Treasurer Joyce Young; the ordering of rings, and the big dance of the year "The Maypole Follies."

1946. Being upper classmen at last. Tearing our hearts out over history tests and chemistry quizzes; the juke box at Crissman's — antidote for all cases of scholastic poisoning, that gay feeling — those blue and yellow slips; electing Dick Allen, President; Dick Williams, Vice President; Irene Sparman, Secretary; Melvin Peters, Treasurer; that dance "The Loafer Leap" which helped us raise money for the big event of the year, "The J-Hop" — our gift to the Seniors, soft lights and dreamy music, looking forward to our senior year — a realization of our dreams.

1947. Coming back this year; feeling important at last; deciding to take it easy and finding we had twice as much work to do as before, our dances "The Twilight Twirl" and "The Cow Bell Swing" — electing George Miller as President, Melvin Peters as Vice President, Elinor French as Secretary, and Desmond Jones as Treasurer; our Senior play "Snafu"; getting our pictures taken; worrying about the Falcon deadline; that loose end feeling; the Senior trip, (Why don't we do this more often) the prom — our last formal — graduation night with our hands hot and sticky and our knees trembling foolishly, feeling this is the end — as if a page has been turned, never to be read again.
The years may be long, hard, and difficult but

WE'LL ALWAYS REMEMBER.

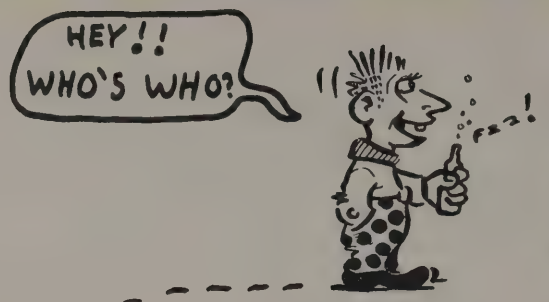

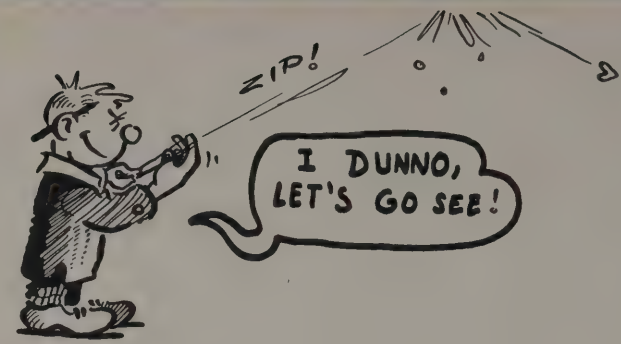

Most Popular ----
Betty Riggle
Bill Mitzelfeld

Most VersaTile —
Lois Haggadone &
Irene Sparman
Bill Mitzelfeld

Class ChatterBox —
Anita McKown
GABBER!!
David Noyes

Best Line ~~
Marian Smith
Ed Huck

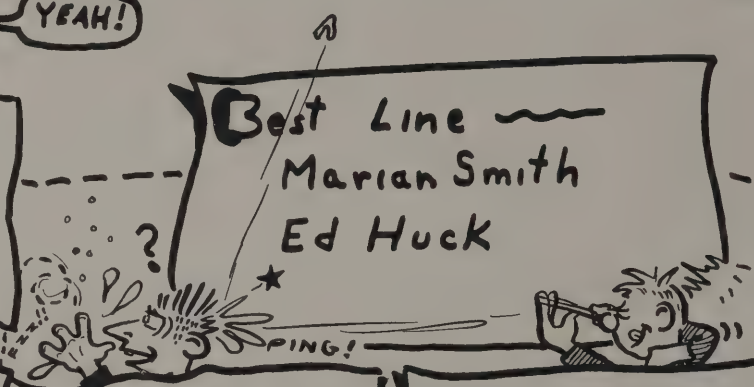

Best Dancer ~~
Donna Scott
Dean Lee

Prettiest Eyes —
Nancy Baxter
George Baker

Prettiest Hair —
Joan Stumpf
George Baker

Class Flirt —
Marian Smith
Class Wolf —
Ed Huck

Most Friendly ~~
Mary Reaume
Sherwin Chapman

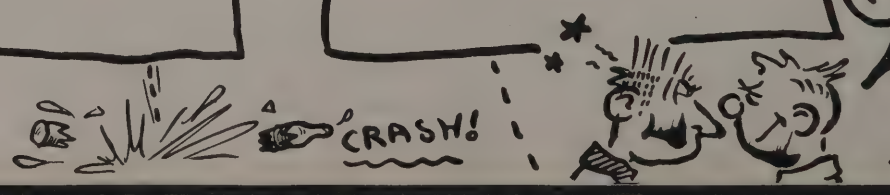

Best Looking Couple —
Darlene Maass
Diz Jones

Most Likely to Succeed —
Marge Kurta
Tom Hughes

OUCH! —

ZIP!

PING!

Most Studious —
Doris Brode
Tom Hughes

Best Personality —
Betty Riggle
David Noyes

Most Attractive —
Jeanette Robinson
Dick Allen

ZIP!

SPLAT!

HA! —

Class Comedian —
Nancy Stone
David Noyes

Most Bashful —
Martha Porritt
Melvin Peters

Cutest —
Betty Riggle
George Baker

Most Talented —
Marge Kurta
Dick Williams

Most Athletic —
Lois Haggadone
Bill Mitzelfeld

splash!

King

Seated: Mr. Huizenga, Mr. Kennedy, Miss Knorpp.
First Row: M. Kurta, D. Maass, L. Darling, B. Galvin, D. Millbrook, L. Haggadone, B. Whims.
Second Row: J. Stumpf, M. Franke, D. Brode, R. Tomicic, R. Irvine, M. Porritt.
Third Row: S. Chapman, G. Miller, B. Mitzelfeld, T. Hughes.

National Honor Society

FEBRUARY 19 –

Today the Councilor announced the 17 members who would be initiated into the Honor Society in June. The first qualification of this group is scholarship. Only the upper third of the Senior Class is eligible for membership. From this group the 17 chosen showed the highest rating in the following points.

I SERVICE

1. Rendering service to school
2. Committee and staff work
3. Courtesy to visitors, teachers and others
4. Representing school in competition
5. Upholding high ideals

II LEADERSHIP

1. Leadership in the classroom
2. Leadership in promoting school activities
3. Success in class and club officers
4. Contribution of citizenship of school
5. Influence upon others for good

III CHARACTER

1. Keeping of individual pledges and responsibilities
2. Honesty and reliability
3. Personality
4. Cooperation
5. Upholding principles of morals and ethics

This group plans on making the honor society an active organization. Plans are being made for election of officers and regular meeting dates. Their objective will be to encourage students to strive for better citizenship.

Play Cast

Josephina - - - - Nancy Stone
Madge Stevens - Roselyn Tomicic
Laura Jessup - - - Betty Riggle
Ben Stevens - - Sherwin Chapman
Mr. Taylor - - - Tom Hughes
Kate Hereford - - Martha Porritt
Aunt Emily - - - Barbara Whims
Senator Phil Ford - George Miller

1st Legionnaire - - - James Nagy
2nd Legionnaire - - - Dean Lee
3rd Legionnaire - - - Bob Brim
Ronald Stevens - - - David Noyes
Pfc. Danny Baker - Bill Mitzelfeld
Mrs. Garrett - - - Doris Millbrook
Detective - - - - Dick Williams
Martha - - - - - Darlene Maass
Col. West - - - - - Dick Allen

SENIOR Play

SNAFU

DEC. 10 and 11

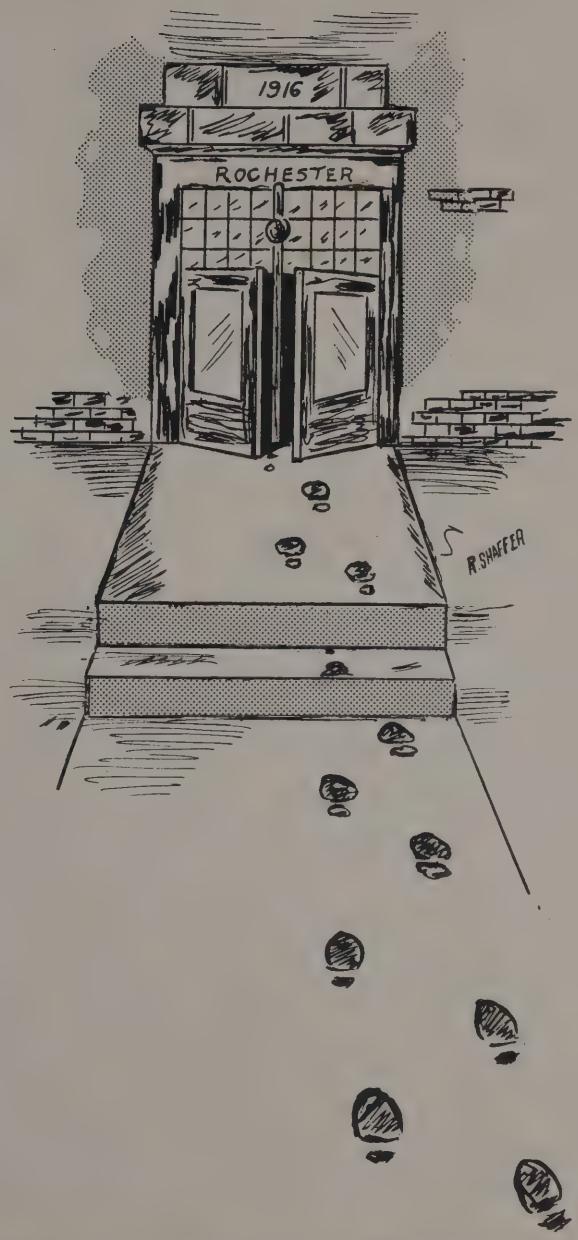

Underclassmen

DON PIXLEY *President* | RAY DANIELSON *Vice-President* | PEGGY BALLAGH *Secretary* | VIRGINIA BAILEY *Treasurer*

Junior Class History

The class of '48 began its third year with a bang - - - an all school dance, the "Jack O'Lantern Swing" - - - Then preparation and final completion of the big event of the year - - - the J-Hop, April 11 - - - mid dim lights and mellow music - - - Thanks to the general chairman of the dance, our farewell to the Seniors was a grand success.

E. Abrego
B. Adams
G. Bailey
M. Baker
M. Barnes
P. Ballagh

E. Bellairs
H. Bellairs
E. Boyd
E. Boylan
B. Boyney
J. Burr

A. Bussa
C. Case
J. Cobb
A. Comps
B. Coyle
R. Danielson

M. Dean
P. Dungerow
D. Eggleston
L. Franklin
H. Froehlich
G. Fullmer

THESE DOORS

C. George
B. Gibb
H. Gibson
C. Gilmore
E. Gratton
B. Gladstone

B. Hart
H. Hayward
M. Holland
R. Holm
E. Houghten
E. Hubbard

H. Hughes
W. Ide
D. Jessop
S. Johnson
B. Jolitz
R. Kassabian

M. Kasza
M. Kees
J. King
J. King
G. Knust
A. Lamphier

J. Lees
C. Logan
D. Lothery
M. Lutz
G. McHaney
E. Maitrott

M. Marzion
B. Mason
C. Mathews
B. Metro
M. Miller
J. Miranda

P. Morris
B. Nolan
W. Patton
D. Pauloski
E. Pflugi
L Pihalic

D. Pixley
J. Pixley
J. Powers
D. Quick
R. Rathka
B. Reaume

WE OPENED

P. Rewold
M. Robinson
C. Saylor
C. Schinke
B. Schlink
H. Schoof

A. Schuett
M. Scribner
T. Severance
D. Shaw
L. Shepard
J. Smith

D. Staser
E. Stephens
M. Steward
J. Steib
D. St. Peter
B. Sweet

P. Thomas
B. Toles
D. Trulu
E. Wangler
D. Varga
J. Warren

GERALD ANDERSON
President

NORWOOD CROMIE
Vice-President

LOU TEATER
Secretary

JUNIA NEWELL
Treasurer

ANN HOBART
Program Chairman

Sophomore Class History

Beginning its second year in these halls the class of '49 plunged into the social events of the year by sponsoring the Sophomore Swing. Although they let other classes take the initiative, they participated with no scanty supply of vigor and ended the year with the "Maypole Follies", their annual all school dance.

JUNIORS
B. Watts
M. Wells
B. Wendorf
D. Westfall
T. Wiggins
C. Wilson
S. Wyett

SOPHOMORES
A. Allen
J. Alward
G. Anderson
J. Aris
B. Ayotte
B. Bebout
D. Blome

E. Boyd
B. Brower
J. Bushey
P. Campbell
M. Carey
D. Chapin
E. Cischke

S. Clarkson
B. Crichton
N. Cromie
P. Croteau
J. Dean
F. Debski
N. Debski

AND ENTERED

L. DeLater
B. Dexter
J. Dooley
E. Durham
B. Eckert
J. Eddy
L. Eisenhardt

J. Ellis
N. Ennis
J. Everitt
B. Fields
B. Firman
L. Fish
D. Fitzgerald

A. Freeborn
V. Fulk
P. Galvin
M. Gates
S. Geil
F. Geno
B. Haggadone

F. Hagen
J. Harleyvetch
A. Hobart
D. Hoffman
B. Howell
H. Hughes
D. Hurtado

S. Ingalsbe
R. Jackson
F. Juengel
J. Kage
L. Kage
N. Kage
D. Kassabian

B. Keith
J. Kirkpatrick
G. Kitson
R. Kitson
M. Krehling
J. Kreft
D. Kubitz

A. Lindrup
B. Lucas
M. McArthur
S. McBurney
L. McKinstry
L. Marklewitz
R. Maxwell

B. Merian
B. Metro
K. Metro
B. Mikesell
B. Minninger
V. Moore
J. Newell

D. Noreck
N. Nutter
S. Paavola
L. Parsell
D. Pasternak
J. Phelps
H. Place

INTO FRIENDSHIP

S. Plauman
M. Plunz
D. Robertson
J. Roberts
C. Robertson
R. Robertson
R. Rowan

B. Schmyser
J. Schroeder
G. Scribner
H. Sheldon
B. Sherman
C. Shotwell
E. Shreeves

T. Seigler
B. Sikorski
J. Smith
B. Stanley
L. Sutton
D. Sutton
L. Teater

J. Thompson
J. Thomson
B. Thorn
D. Tyler
M. VanVoorhees
C. Voorhees
K. Wallace

L. Webster
V. Werth
B. Wilber
J. Wilcox
E. Williams
G. Witsoe
N. Young

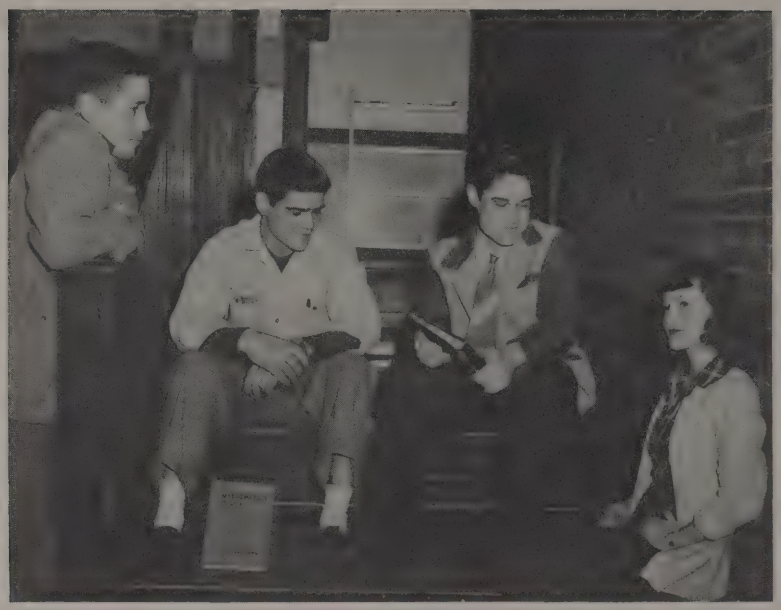

JOE STASER *President* | GERALD HUNT *Vice-President* | JOY RIGGLE *Secretary* | CLYDE TAYLOR *Treasurer*

Freshman Class History

When the Class of 1950 lined up last September, we knew we had something of which to be proud. They lost no time in establishing themselves. Of course, there were tests that first week, mixed with registration, and an attempt to find out just what it was all about. But, they came through with flying colors. Heading their social calendar was the "Christmas Swing" pronounced by every Freshman — "The best party of the year", with everyone agreeing that they "knew their stuff" — So, watch out for the class of 1950.

S. Bridgford, C. Taylor, N. Taylor, J. Thompson, B. Toth, D. Trocksa
K. Tubbs, S. Tyler, J. Visner, J. Weldon, S. White, D. Whitlock, L. Yingling

B. Arnold
J. Atkins
R. Barnett
D. Bearss
R. Bentley
G. Berklich
D. Blanchard

P. Blanchard
D. Bradford
E. Bradford
S. Brady
R. Brode
T. Brown
M. Bullard

E. Burpee
H. Burridge
A. Bush
J. Campbell
P. Castle
M. Chesnik
B. Chouinard

G. Cook
M. Cook
J. Coons
R. Copenhagen
R. Copenhagen
C. Cooper
M. Corbett

SPORTSMANSHIP

A. Coulter
L. Cram
L. Dahlman
H. Davis
C. Dawson
J. Dimoff
M. Dimoff

J. Eisenhardt
M. Fauser
J. Flanigan
L. Fleisher
C. Fortune
M. Glenn
A. Grant

C. Gray
J. Green
C. Hacker
D. Hadd
C. Harris
P. Hartung
C. Harvey

M. Haskin
A. Henderson
G. Henderson
N. Henderson
E. Hendershott
M. Henry
D. Holland

R. Hollenbeck
G. Hunt
C. Ide
M. Jackson
D. Johnson
D. Jolgren
B. Jolitz

V. Kage
N. Kelly
F. Knickerbocker
G. Knickerbocker
D. Knorr
I. Kraus

J. Lampinen
N. Largent
E. Lenz
R. Lockwood
R. Logan
J. Lovell
S. Low

A. McCracken
P. Madden
D. Mather
B. Miller
P. Miller
P. Mogg
E. Montross

G. Moulton
F. Newell
M. Niles
G. Nolan
N. Nolan
M. Ormsby
W. Parent

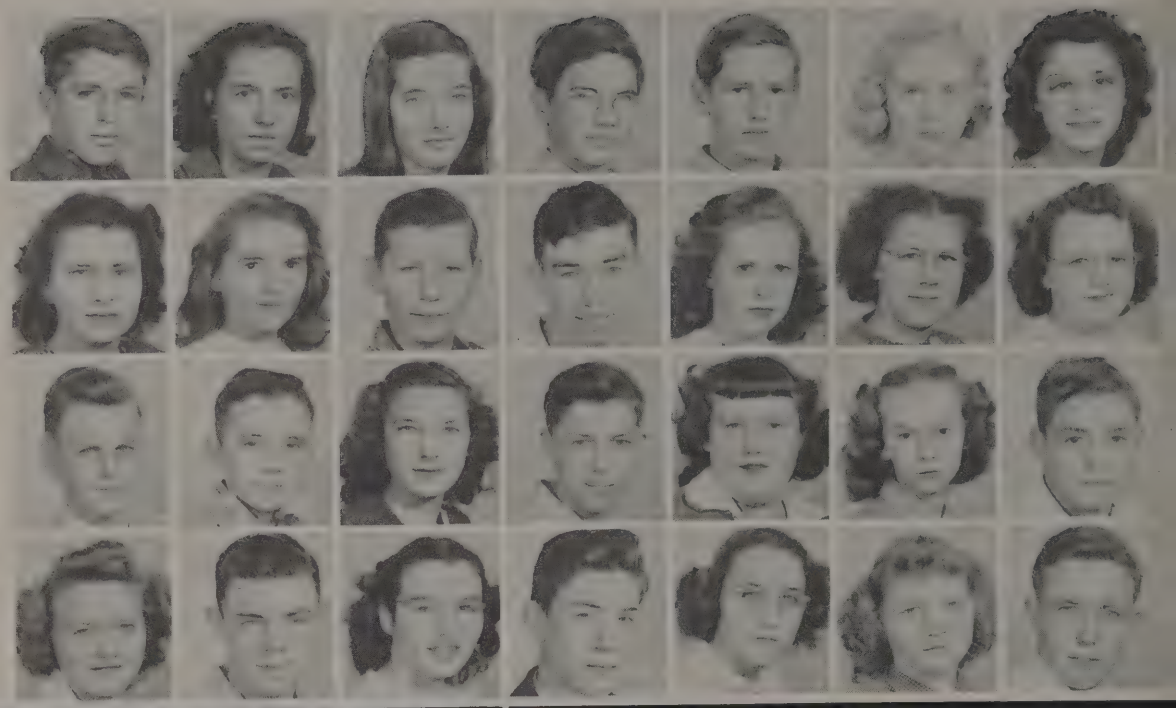

SCHOLARSHIP

I. Perreault
R. Peterson
R. Plagens
H. Plassey
D. Poole
B. Price
M. Raffler

M. Reaume
B. Reid
K. Reinert
G. Rhodes
E. Richardson
J. Riggle
J. Roberts

D. Robinson
M. Roundy
B. Roy
F. Sage
D. Schlink
M. Schoof
M. Scribner

J. Seeger
T. Shara
P. Shaw
M. Shotsberger
S. Siewert
D. Simon
J. Smith

N. Smith
B. Splatt
J. Staser
M. Steward
R. Sweet
S. Swords
B. Sylvain

Junior High Student Council

First Row: L. Stout, C. Anderson, L. Staser, A. Scribner.
Second Row: M. Valentgoed, F. Hamelback, Miss Knorpp, J. LaForge, P. Arscott.
Third Row: E. Aldrich, M. Avery, R. Price, M. Bushman, B. Roth.

Junior High

SEPTEMBER 9 –

Change in Junior High program . . . . we found the seventh grade in Rooms 215 and 217 working on a "modern" core program . . . . organization of Junior High Clubs on same basis as Senior High groups.

Junior High Student Council meets regularly every two weeks in Room 114 . . . . under the watchful eye of Miss Knorpp. The Council is a sort of a tie and representation of the seventh and eighth grades working together for the good of all in Junior High. Especially active through the year were the Teentimers . . . . filling Thanksgiving and Christmas boxes . . . . giving a dance . . . . and a candy sale.

Puppet Club . . . . another club to make their first year a "never to be forgotten one" . . . . In addition to making puppets and putting on short puppet plays, they journeyed to Detroit to see the Pied Pipers.

Other clubs which this peppy Council has kept in tow are the Junior High Camera Club, with the purpose of promoting better photography.

The Talent Troupe, formerly known as the Performers Club, did their part by Christmas caroling over the village P. A. System. Last, but not least, is the Sports Club, whose objective is to develop interest and knowledge of varied sports through active participation.

JUNIOR HIGH BASKETBALL

First Row: J. Greiner, B. Traxler, J. Spilak, F. Fortune, B. Haney, H. Vincent.
Second Row: B. Rumohr, M. Avery, E. Teater, Mr. Richardson, D. Case, D. Peltier, D. Cameron.
Third Row: D. Cromie, W. Whittkopp, G. Stamper, J. Thompson.

PUPPET CLUB

First Row: L. Garnett, N. Hudson, Miss Becker, L. McInnes, M. Place, A. Zollner.

Second Row: L. Sherby, C. Long, L. Ingalsbe, J. Embach, A. Scribner.

Third Row: B. Garnett, F. Hammelback, C. Hartung, A. Rowlson, R. Martin.

Fourth Row: G. Alverson, I. Martin, D. Howell, G. LaForge, M. Matteson.

JUNIOR HIGH CAMERA CLUB

First Row: B. Shepard, H. Axford, Mr. Davis, N. Darling, D. Haggadone, H. Zollner.

Second Row: J. Landmesser, M. Bushman, D. Shippey, R. Gibson, K. Hawley, R. Kage, A. Lektzian.

Third Row: L. Graves, H. Shepard, J. Wilcox, M. Clute, F. Clark, J. R. Spence, D. Marsac, R. Smith.

Fourth Row: B. Honeywell, S. Davis, B. Lothery, D. Case, B. Miller, D. Arnold, K. Arnold.

TEENTIMERS

First Row: L. Sparman, L. Stout, Miss Milne, L. Newell, I. Patton, J. Whipple, W. Terrill, P. Arscott.
Second Row: M. Coulter, S. Bridgford, S. Gates, N. Meyers, W. Clifton, G. DeLowe, P. Montross, B. Meyers, E. Johnson.
Third Row: D. Hood, C. Anderson, E. Aldrich, K. Severance, K. Behm, J. Quick, J. Dzuris, D. O'Rourke, M. McKinstry.
Fourth Row: N. Darling, M. Place, M. Rhodes, J. Mills, D. Thompson, M. L. Miller, R. Garcia, B. Wilson, P. Hunter.

JUNIOR HIGH CHEERLEADERS

I. Patton, M. Coulter, J. Whipple, J. Newell, J. Quick

TALENT TROUPE

First Row: P. Soule, B. Kelley, D. Linnevers, Miss Gallup, J. Hotchkiss, A. Cocroft, W. Kelly.
Second Row: N. VanVoorhees, H. Sheppard, M. VanVoorhees, M. Chafy, L. Hunter, M. Vallentgoed, C. DeLao, D. Griffin, P. Kelly.
Third Row: J. Kage, N. Arnold, M. Terrill, L. Harvey, M. Wilson, L. Clifton, H. Maitrott.

E. Aldrich
M. Aldrich
C. Anderson
D. Arnold
K. Arnold
M. Avery
P. Bartholomew
K. Behm

P. Bellairs
N. Bushman
D. Case
M. Chafy
M. Clute
A. Cocraft
M. Coulter
N. Darling

C. DeLao
G. DeLlowe
J. Dzuris
J. Dzuris
G. Frink
R. Garcia
B. Garnett
J. Garnett

S. Gates
R. Gibson
L. Goodwill
K. Gould
J. Greiner
E. Griffin
D. Haggadone
B. Haidle

B. Haney
B. Honeywell
B. Hotchkiss
D. Hood
P. Hunter
A. Johnson
J. Kage
K. Kage

J. Landmesser
D. Linnevers
W. Lothery
G. McVeigh
N. Marsac
B. Myers
W. Meyers
J. Miranda

P. Montross
J. Newell
J. Norman
I. Patton
D. Partrick
D. Peltier
N. Place
R. Price

J. Quick
M. Rhodes
C. Richter
J. Rohr
B. Roth
J. Saylor
S. Seiffert
K. Severance

L. Sparman
H. Spence
J. Spilak
G. Stamper
L. Stout
M. Terril
J. Thompson
B. Traxler

M VanVoorhees
H. Vincent
J. Whipple
S. Williams
B. Wilson
W. Wittkopp
H. Zollner
N. Arnold

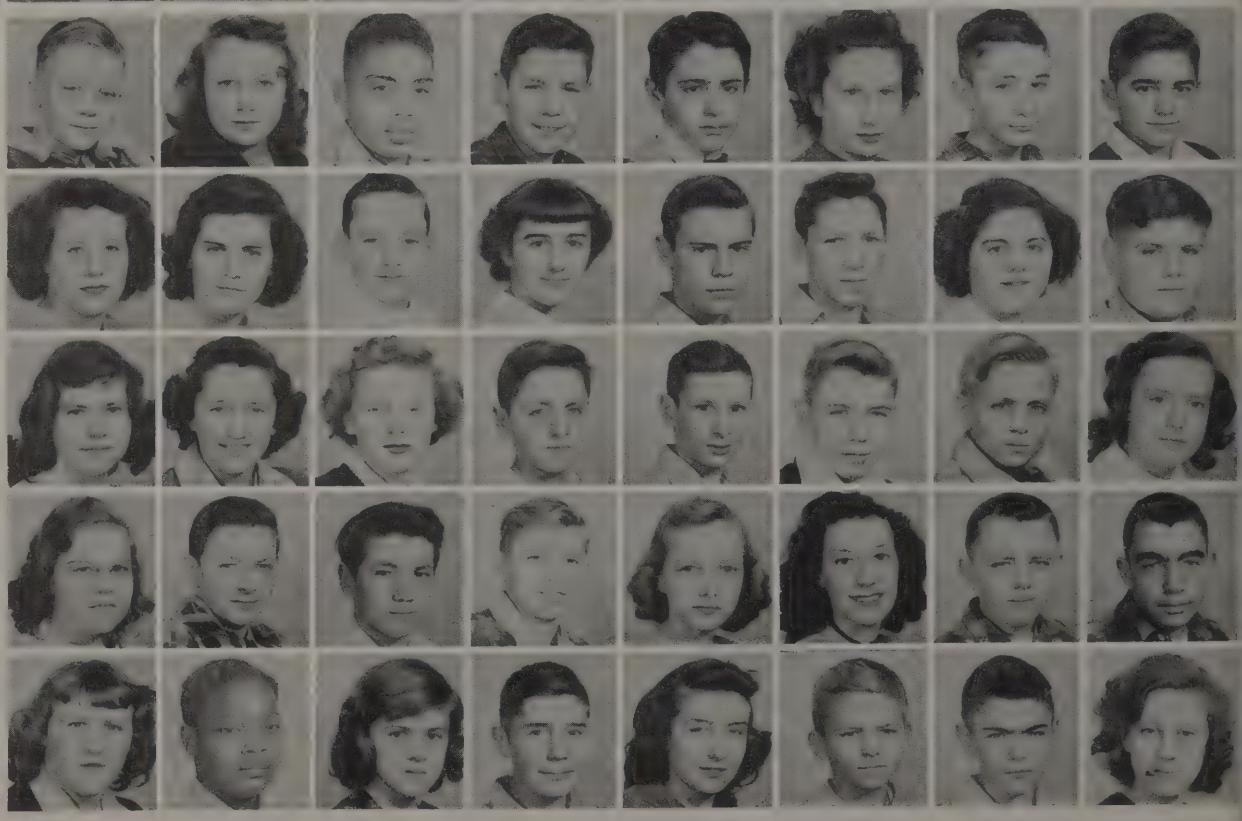

J. Baese
L. Bebout
J. Clark
D. Cromie
W. Clifton
L. Clifton
J. Embach
L. Fullmer

A. Garnett
L. Garnett
M. Garnett
E. Graves
D. Griffin
D. Haney
F. Hamelback
C. Hartung

L. Harvey
K. Hawley
D. Hornbeck
D. Howell
N. Hudson
P. Hunter
L. Ingalsbe
W. Kelley

E. Knorr
J. Lees
A. Lektzian
C. Long
L. McInnes
R. McKinstry
H. Maitrott
D. Marsac

I. Martin
R. Martin
M. Matteson
R. Meyer
M. Miller
W. Miller
R. O'Laughlin
M. Patrick

M. Place
A. Rowlson
A. Scribner
B. Shepard
L. Sherby
D. Shippey
R. Smith
P. Soule

L. Staser
B. Steward
E. Teater
L. Tinckwell
J. Wilcox
E. Winslow
R. Winslow
A. Zollner

G. Alverson
P. Arscott
H. Axford
J. Becker
S. Davis
C. Fortune
B. Garnett
R. Hall

B. Kelley
P. Kelley
D. Knickerbocker
C. LaForge
M. McKinstry
J. Mills
N. Myers
B. Noreck

G. Noreck
D. O'Rourke
H. Sheppard
H. Sheppard
W. Terrill
D. Thompson
M. Vallentgoed
D. Weaver

20
23
18

Sports

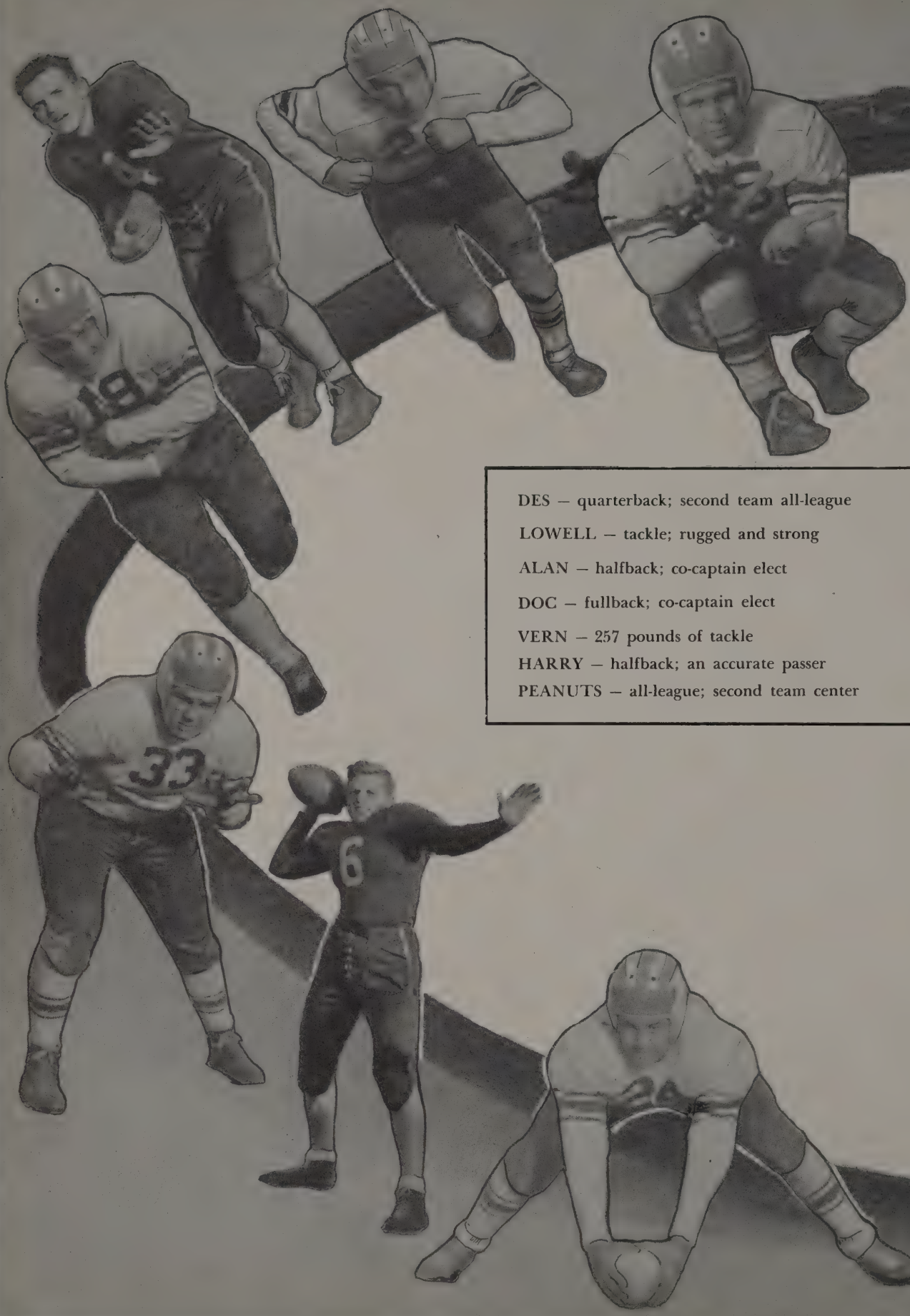

DES – quarterback; second team all-league

LOWELL – tackle; rugged and strong

ALAN – halfback; co-captain elect

DOC – fullback; co-captain elect

VERN – 257 pounds of tackle

HARRY – halfback; an accurate passer

PEANUTS – all-league; second team center

GEORGE – all-league; second team tackle
DYER – guard; all-league honorable mention
RAY – end; a standout on defense
BILL – halfback; noted for his blocking and tackling
SHAW – from tackle to guard
BOB – end; second team all-league
DICK – halfback; co-captain
MITZ – co-captain; all-league back for second year

First Row: L. Kage, B. Mason, V. Werth, G. Miller, M. Peters, J. Dyer, B. Mitzelfeld, A. Lamphier, D. Shaw, D. Jones.
Second Row: Mr. Huizenga, H. Sheldon, J. Warren, D. Allen, B. Brim, R. Danielson, C. Fortune, C. Wilson, Mr. Kenndy, Mr. Hartung.
Third Row: F. Ebarra, D. Lee, N. Cromie, D. Hoffman, J. Burr, D. Sheldon, N. Eckert, E. Miller, B. Boyney, Coach Konley.

Varsity Football

Plagued by injuries, touch luck and a rugged schedule the 1946 Falcon football team never quite lived up to its pre-season promise.

After thumping Milford 20-6 in the season's opener, the fans were confident of a good season. Class A Dearborn came next and the 12-6 decision went to Dearborn.

The effects of the Dearborn game made themselves known in the league opener with Imlay, when a big, fast Spartan team brought the Falcons down to earth with a 20-0 humiliation. The Dearborn boys crippled a few of the players, they also took away the fire and spirit of the first two games.

The boys started slowly on the comeback trail by disposing of Orion 21-12 and put up a good fight with a patched-up line-up as they took it on the chin from Lapeer 13-0.

First Row: S. McBurney, D. Staser, V. Fulk, E. Shreeves, B. Romak, B. Shields, S. Paavola.
Second Row: L. Teater, J. King, L. Shepard, B. Metro, B. Shaffer, D. Sutton.
Third Row: G. Anderson, B. Reaume, N. Scott.

The traditional homecoming game with Romeo was a hard and bitter battle. The Bulldogs went home with a 7 - 6 victory but they had been out-fought and out-played all the way.

After a 0 - 0 tie with Oxford, the team flashed a bit of its pre-season form at Walled Lake and the invaders went down 27 - 0.

The season ended with another class A team, East Detroit, and they were soundly trounced 24 - 6 in the season's finale.

The Dearborn game was finally forfeited at the end of the season when one of their players was discovered to be ineligible and in a way, that made up for the heartbreakers the fellows lost and left the 1946 team with a fairly respectable 4 - 4 - 1 record.

Varsity Basketball

First Row: N. Cromie, J. Burr, B. Mitzelfeld, M. Peters, G. Smith, B. Shaver.
Second Row: A. DeGroot, Coach, B. Johnson, J. Roberts, S. Chapman, A. Lamphier, D. Williams, B. Mason, D. Noyes.

Varsity Games

Rochester	36	Flint Tech.	28	Rochester	30	Lapeer	38
Rochester	24	Romeo	26	Rochester	38	Berkley	54
Rochester	22	Oxford	20	Rochester	32	Lake Orion	41
Rochester	26	Farmington	42	Rochester	16	Imlay City	28
Rochester	26	Farmington	33	Rochester	26	Lake Orion	51
Rochester	31	Imlay City	27	Rochester	35	Romeo	51
Rochester	28	Berkley	42	Rochester	34	Lapeer	41

BASKETBALL RESERVES
L. to R.:
E. Miller
G. Anderson
B. Fields
B. Boyney
W. Ide
N. Cromie
C. Robertson
S. McBurney
B. Mason
A. Lamphier
L. Shepard
T. Siegler
C. Fortune
M. Clute, Coach

Basketball

Coach Adrian De Groot had a hard time finding a winning basketball team this year and by February 27, the Falcons had a record of 3 winning games, 11 losing games. The Falcons were in last place in the Tri-County League.

Things went particularly bad after Captain Peters, Mitzelfeld, and Chapman left the team in January. However, by the end of the season with the other team members gradually gaining experience through working together, things began to look better, both for the coming state tournaments and for next year.

FRESHMEN BASKETBALL
First Row:
F. Newell
D. Brode
C. Ide
T. Shara
D. Holland
D. Bradford
Second Row:
P. Madden
J. Roberts
R. Barnett
Mr. McGowan
J. Coons
E. Montross
J. Staser

First Row: M. Bartholomew, L. Cromie, K. Lowes, N. Cromie, B. Mitzelfeld, E. Harlyvetch, R. Williams, C. Wilson, C. Boyd.
Second Row: S. Chapman, Manager, B. Stanley, Manager, D. Davis, D. Switzer, J. Ross, J. Kreft, R. Sherman, G. Anderson, G. Graves, J. Warren.
Third Row: E. Konley, Coach, E. Miller, E. Juengel, E. Cischke, E. Huck, V. Juengel, F. Voll, R. Rathka, R. Mason, A. Jacobs, J. Wold, A. Freeborn, Manager, R. Rewold, Manager.

Baseball

The high-flying Falcon baseball team won its third, consecutive, tri-county title in the spring of 1946 ending a successful year in sports for Rochester. The falcons weren't 100% champs but they tied Romeo for the crown.

St. Clair was the first victim going down 9-5 with Lee Cromie the winning pitcher. Lee whipped Oxford 13-7 in the opening league game and Clyde Wilson pitched the Falcons to an 11-8 victory over Orion.

Lapeer was massacred 17-0, the next week, as the team hit its season peak on offense and defense. Wilson struck out 13 Panthers while the Falcons were collecting 17 hits.

Imlay City put on a 3 run rally in the last inning to upset Wilson 4-3 and dim Rochester's hope for a championship. Utica tagged Cromie with a 10-4 beating the following Monday.

Lapeer upset Imlay City Tuesday to leave Romeo on top of the standings with a perfect record and set the stage for the championship game Friday. On a cool, damp day Wilson beat the Bulldogs 2-1 in a close, tense game. Francis Voll drove in Ed Harlyvitch and Bill Mitzelfeld with the runs that made the Falcons champs.

St. Clair was put through the ringer 17-2 again; with, Cromie the winner and the Falcons lost their finale 8-7, to Walled Lake when their late inning rallies fell one run short.

Cheerleaders

DECEMBER 6 –

Today the Pep Squad received a big hand . . . their snappy blue and white uniforms helped to show off the fairer sex . . . Loads of new peppy yells
We'll get louder and better as we go on too.

L. Haggadone, Captain, J. Spencer, M. Dean, D. Varga.
Standing: J. Kage, I. Sparman, B. Gladstone, G. Bailey, B. Minninger.

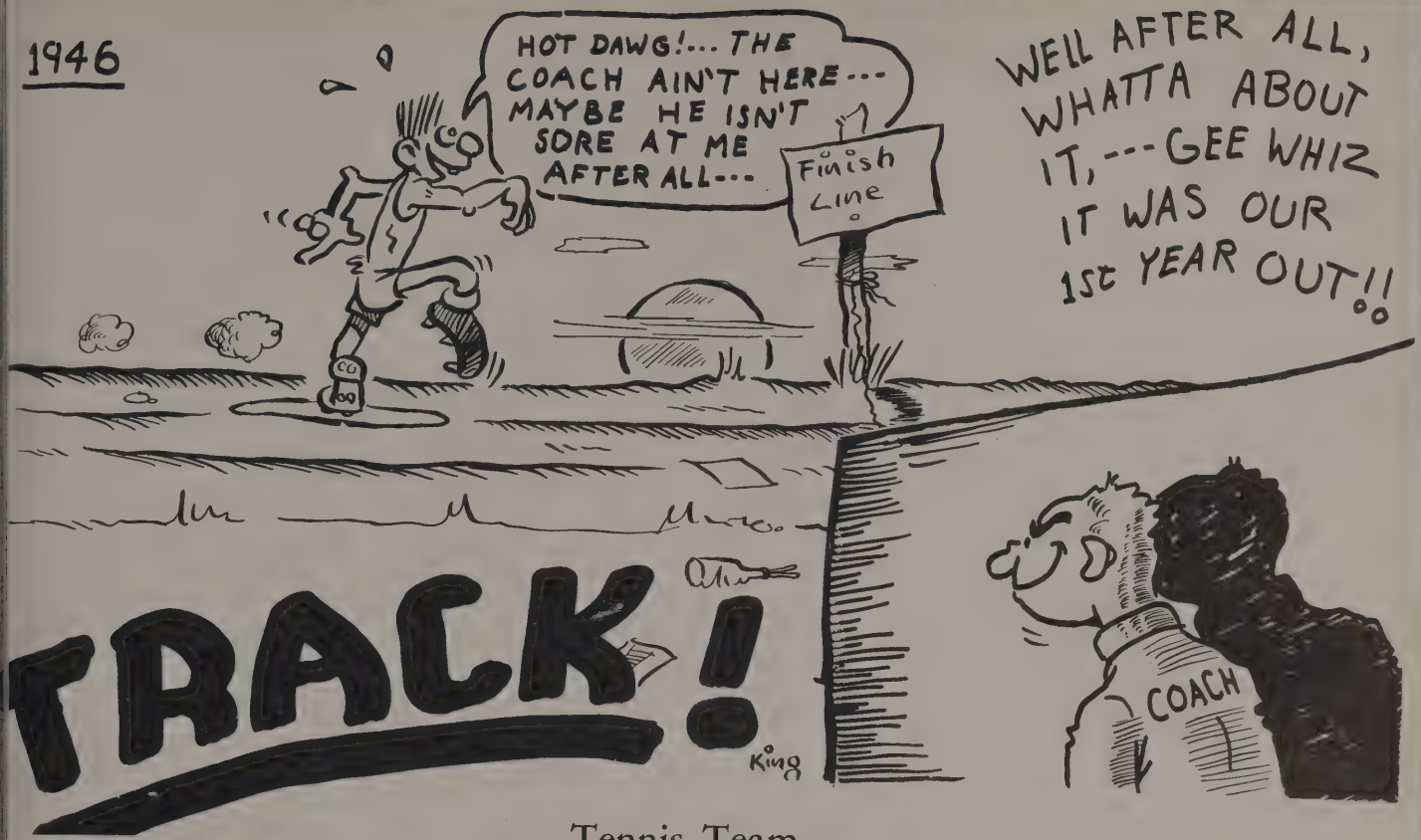

Tennis Team

First Row: D. Blome, A. Lamphier, L. Shepard, B. Metro.
Second Row: D. Noyes, J. King, D. Jones, W. Reid, Coach.

Spring Sports

Rochester took on one of its most extensive spring-sports programs in many years in 1946. Besides baseball, there was track for the first time since 1931, tennis and golf.

The track team was hampered by lack of practice and it lost meets to Romeo and Lapeer. Lapeer, however, barely nosed the Falcons out 53-2/3 to 50-1/3. Rochester was last in the Tri-County meet with only 14-3 4 points. Dick Allen won the shot-put event and Bill Mitzelfeld raced home first in the 100 yard dash. Besides Mitzelfeld and Allen, only miler Eugene Juengel, and hurdler Des Jones won letters.

Without any practice at all, Larry Shepard, Jack Ross, Bob Mason and Jim King went to Lapeer with Mr. De Groot and brought back the class B Regional Golf trophy after whipping Lapeer's golf team. Shepard was low medalist followed by Ross and Mason.

The tennis team got started too late to arrange for matches with anyone but Mt. Clemens, a class A school, and the Falcons were decisively trimmed in three meetings with the Bathers.

Athletic Managers

L. to R.: J. Staser, B. Howell, D. Sheldon, E. Huck, D. Whitlock, D. Case.

Golf Team

Seated: Mr. De Groot
Standing: L. Shepard, J. King, B. Mason.

Tennis

First Row: V. Bailey, H. Hayward, P. Rewold.
Second Row: B. Whims, J. Stumpf, D. Brode.

Activities

Typing Staff —
Lois Haggadone, Marian Smith, Peggy Ballagh, Jeanette Robinson, Louise McGee, Barbara Schoof.

Falcon Staff

Faculty Advisor - - - - - - - - Miss Ribbink

Editor - - - - - - - - - - - - Joan Stumpf

Junior Editor - - - - - - - - Helen Hayward

Art Staff - - - - - - - - Marjorie Kurta, Editor
Jim King, Barbara Spencer, Mary Reaume, Bob Shaffer, Jane Kraus.

Business Staff - - - - - - - Barbara Whims and Dick Allen, Managers
Warren Twydell, Irene Sparman, Warren Ide, Dean Lee, Jerry Lees.

Sports Editor - - - - - - - - - George Miller

Literary Staff - - - - - - - Marian Smith, Editor

Shirley Alverson, Mary Jackson, Marilyn Holland, Bernice Gibb, Donna Scott, Nellie Snook, Shirley Pine, Lena Pihalic, Peggy Ballagh, Barbara Watts, Donna Strong.

This is it—your record of the R. H. S. for the 1946-1947 school year.

It has been a big and busy year for the staff. Each and every one of us hope that you are pleased with this year's copy of "The Falcon".

Photography Staff - - - - Margaret Franke, Editor

Barbara Schoof, Maxine Kees, Tom Severance, Marvin Zeller, Jerry Warren, Dick Williams, David Noyes.

Student Council

First Row: B. Riggle, Secretary, S. Swords, Mr. Stringer, J. Burr, Vice President, Miss Pritzel, J. Riggle, L. Haggadone, Treasurer, B. Mitzelfeld, President.
Second Row: J. Miranda, D. Jolgren, F. Juengel, N. Largent.
Third Row: D. Pixley, B. Boyney, M. Roundy, M. Miller, C. Bollin, S. Wyett, A. Hobart, J. Smith, P. Shaw, B. Sherman.
Fourth Row: M. Peters, B. Mason, N. Cromie, C. Gilmore, D. Brode, D. Maass, D. Brode, D. Whitlock, G. Anderson.

SEPTEMBER 13 –
Mixer – the "get-acquainted" party, breaking in our freshmen (both teachers and students) to our social calendar.

OCTOBER 25 –
Homecoming Game and Dance – Orchids to our Council members for the biggest success of the year.

NOVEMBER 19 –
Snakes – one of our much looked-for assemblies sponsored by our council. There are others to remember, but Marian petting that snake – ugh! In spite of that, we're looking forward to more of these programs.

JUNE 13 –
Farewell Blues – a good-bye to Seniors. Although this door of education swings shut, other doors open wide to you. In this, our send-off, we wish you luck, happiness, and success.

Hall Monitors

First Row: P. Madden, J. Newell, P. Galvin, J. Thompson. D. Knorr, P. Chouinard, D. Brode, M. Glenn, M. Westfall, J. Bushey, B. Merian, M. Plunz, D. Whitlock.
Second Row: N. Smith, L. Dahlman, S. Moak, J. Lovell, B. Reid, R. Plagens, J. Staser, H. Place, D. Kubitz, N. Reinert, D. Campbell, M. Bushman, N. Largent.
Third Row: Mr. Stringer, B. Falker, N. Shull, D. Chartier, B. Dexter, S. Clarkson, B. Haggadone, M. Cook, P. Franklin, D. Schlink, G. Moulton, B. Rowan, B. Ayott.
Fourth Row: R. Henry, D. Bradford, M. Jackson, D. Brode, F. Rhodes, D. Chase, M. Krehling, C. Wilson, F. Newell, J. Coons, B. Crichton, J. Eddy, M. Porritt, J. Smith, R. Lockwood.

First Row: G. Gay, G. Miller, D. Blome, E. Houghten, T. Wiggins, B. Toles, J. Staser, G. Knust.
Second Row: M. Scribner, H. Byland, A. McKown, J. Nagy, I. Sparman, R. Tomicic, P. Rewold, Mr. Cofer, L. Sutton, C. George.
Third Row: P. Morris, B. Dulzo, G. Bailey, V. Bailey, A. Lindrup, B. Whims, P. Dungerow, L. Darling, M. Mather, J. Aris.
Fourth Row: B. Galvin, C. Witsoe, M. Stewart, D. Millbrook, M. McBurney, R. Glover, S. White, A. Comps, J. Ellis, M. Reaume.
Fifth Row: B. Jolitz, H. Hughes, M. Corbett, A. Schuett, W. Patton, S. Roundy, M. Porritt, E. Brown, P. Harvey.

Councilor Staff

JANUARY 16 –

There are scores of new people wandering about our halls . . . . The Councilor Staff is busy having its Press Conference.

Not only that, but this year the paper is a weekly publication. Our thanks to you, Councilor Staff, for cutting us in on your latest scoops.

First Row: N. Reinert, J. Everitt, J. Ellis, A. McKown, H. Byland, L. Parsell, S. Ingalsbe, L. Sutton.

Second Row: P. Rewold, M. Kees, J. Gibb, A. Hobart, S. Palmer, L. Franklin, V. Bailey, H. Hayward, R. Lantzsch.

Third Row: K. Wallace, E. Brown, B. Galvin, J. Thompson, Mr. Reid, G. Witsoe, H. Place, P. Sharrow, L. Pihalic, M. Miller.

Fourth Row: D. Chartier, B. Metro, D. Noyes, R. Tomicic, M. Jackson, B. Whims, C. Gilmore, N. Ennis.

Fifth Row: C. George, P. Ballagh, T. Wiggins, E. Maitrott, W. Ide, J. Stieb, M. Porritt, D. Lothery, B. Jolitz.

Sixth Row: B. Mason, D. Blome, J. Burr, P. Franke, Miss Tallant, D. Lees, N. Stone, B. Watts, D. Millbrook.

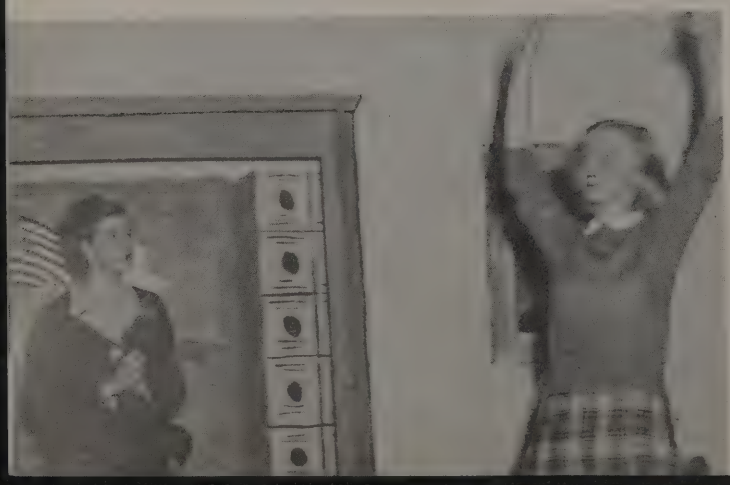

Footlights Club

SEPTEMBER 16 --

The organization meeting found our sponsor, Miss Tallant, with one hundred eighty-three interested students. The group decided to split into two clubs — a Junior Club composed of ninth and tenth graders with Mr. McGowan, sponsor, and a Senior Club of eleventh and twelfth graders with Mr. Reid, sponsor; Miss Tallant, our former sponsor, to take charge of all productions and work with both clubs.

NOVEMBER 15 —

"Youth and Uncle Sam", the first production, was presented for the American Education Week Program. Both clubs

First Row: P. Madden, P. Galvin, D. Knorr, N. Largent, D Bearss, D. Siewert, R. Guthrie, M. Scribner, P. Mogg, B. Splatt.
Second Row: F. Debski, M. VanVoorhees, J. Thompson, B. Chouinard, D. Kalbfleisch, R. Logan, C. Cooper, J. Newell, N. Nolan, M. Westfall, F. Merian.
Third Row: D. Jolgren, J. Riggle, S. Swords, S. Tyler, S. Minard, A. Lindrup, N. Young, B. Roland, C. Dawson, L. Fleisher.
Fourth Row: C. Ide, D. Whitlock, J. Roberts, E. Hendershott, M. Cook, D. Metro, B. Thorne, F. Geno, J. Smith, P. Shaw.

Fifth Row: D. Mather, D. Kubitz, G. Anderson, J. Flanigan, J. Staser, B. Sherman, E. Bradford, N. Henderson, C. Gray.
Sixth Row: M. Roundy, M. Miles, L. A. Dahlman, I. Kraus, J. Smith, B. Schmyser, B. Haggadone, J. Weldon, B. Reid, J. Atkins.
Seventh Row: Mr. McGowan, R. Sweet, D. Bradford, M. Corbett, A. Coulter, H. Plassey, A. Grant, P. Hartung, R. Peterson, D. Brode.
Eighth Row: R. Lockwood, M. Fauser, D. Noreck, J. Lampinen, Miss Tallant, B. Minninger, F. Newell, D. Hadd, D. Holland, G. Henderson.

participated . . . Some fine talent was discovered in our Junior Club. Presidents presented Mr. Kennedy with a one hundred dollar check from each club with which to buy new and much needed stage equipment.

JANUARY 13 –

Junior Club presented "The Valiant" for the Senior Club and guests. Excellent work fellows . . . Thanks!

MAY 22-23 –

Annual spring play . . .
(Book goes to press before plans are completed. Play reading committee now at work. From interest already shown, there promises to be keen competition at tryouts.)

Varsity Band

First Row: M. Kurta, L. Shepard, E. Miller, K. Severance, R. Lantzsch, E. Williams, J. King, A. Lamphier, B. Arnold.
Second Row: D. LaForge, N. Stone, E. Maitrott, B. Keith, P. Sharrow, B. Stanley, M. Scribner, J. Steib, J. Pixley, G. McHaney, M. Clute, S. Siefert, F. Ebarra.
Third Row: S. Johnson, C. Anderson, R. O'Laughlin, G. Cook, E. Knust, T. Severance, L. Hunt, B. Bebout, J. Green, D. Pixley.
Standing: Mr. Reid, K. Metro, N. Ennis, B. Metro, E. Stephens, J. Roberts, F. Newell, N. Cook, B. Metro, G. Frink, J. Roberts, L. Parsell, B. Schmyser, B. Rowan.

Cadet Band

First Row: N. Darling, J. Dooley B. Schlink, M. Vallentgoed, H. Axford, L. Lampinen, B. Shepard, H. Vincent, G. Stamper, S. Williams.
Second Row: J. Becker, J. Wilcox, M. Coulter, D. Cromie, D. St. Peter, M. Haskins, K. Hawley, B. Toles, J. Norman, W. Whittkopp, D. Rollman, D. Gladstone, G. Harvey, M. Bushman, R. Kage, D. Hood.
Third Row: J. Steward, D. Varga. A. Rowlson, M. Westfall, E. Vincent, H. Gibson, J. King, T. Wiggins. N. Debski, M. Avery, J. Spilak, M. Holland, D. Wilcox, D. Staser, D. Weaver.
Standing: Mr. Reid, P. Shaw, N. Kage, M. Patrick, L. McInnes, B. Traxler, D. Cameron, T. Shara, D. Case, D. Arnold, M. Place, B. Garnett, L. Garnett, A. Zollner, W. Kelly.

Beginners

First Row: S. Geil, D. Shaw, S. Anderson, J. Marklewitz, P. Barney, J. Rewold, K. Thompson. J. Campbell, R. Forbush, D. Pelltier, D. Campbell.
Second Row: L. Aris, S. Blanchard, B. Brooks, J. Chechack, M. L. Hinge, M. Vallentgoed, K. Seiffert, D. Coulter, J. Dahlman, E. Grabman, D. Schlink, T. Brown, M. Richardson, B. Johnson, T. Upton, R. Guthrie, C. Taylor, J. Thomson, S. Brady.
Third Row: J. Kage, J. Warren, G. Witsoe, J. Emback, G. Witsoe, J. Emback, G. Johnson, M. Flanigan, J. Lane, D. Musson, B. Howlett, S. Scribner, J. Landmesser, W. Parent, G. Berklich, J. R. Davis, A. Rowlson, D. Boesl, J. Jentzen, H. Blanchard, K. Tubbs, L. Staser, D. Howell, P. Bartholomew.

Orchestra

First Row: P. Sharrow, M. Hansen, M. Scribner, M. Scribner, S. Johnson, E. Maitrott, D. LaForge, R. Rhumor, B. Arnold.
Second Row: J. Weldon, C. Hartung, A. Scribner, R. Sweet, E. Knust, M. Kurta, G. Cook, L. Hunt, J. Stieb, J. Pixley.
Third Row: Mr. Reid, director, D. Lothery, J. Roberts, N. Cook, P. Franke.

Instrumental Music

DECEMBER 2 –
The Band really put itself on the calendar today. A March program, and with such stimulating music they expected us to remain in our seats – The playing at football games was superb –

DECEMBER 11 –
Orchestra carrying on during the Senior play, church play, Footlights play – Yes, it's the orchestra that takes over to shorten time between acts.

DECEMBER 13 –
Pep Band backing our team – A home game is never complete without a little encouragement from the stage.

APRIL 17 –
Did they say that was the Beginners Band – They certainly know their music.

MAY 8 –
Varsity Band and the final concert of the year. Popular music seems to be coming to the foreground. Congratulations members, you've done a fine job.

Boys' Ensemble

Miss Gallup
D. Staser
B. Fields
J. Eddy
J. Staser
L. Cram
J. Nagy
T. Hughes
L. Staser

Glee Club

First Row: A. Dombroski, J. Kraus, O. Rosin, R. Irvine, J. Young, D. Quick, W. Patton, Miss Gallup, D. Strong, H. Byland, A. McKown.
Third Row: M. Steward, J. Aris, I. Perreault, A. Cocroft, M. Terrill, M. Marzion, J. Everitt, M. Glenn, M. Fields.
Third Row: B. Galvin, M. Kasza, J. Cobb, D. Kalbfleisch, D. Robinson, E. Hadden, J. Flanigan, C. Dawson, E. Bush.
Fourth Row: J. Powers, E. Richardson, M. Drumm, B. Gibb, N. Kelly, J. Hotchkiss, B. Roy, E. Durham, S. Tyler.

Mixed Chorus

First Row: B. Merian, B. Toth, B. Falker, B. Coyle, J. Nagy, Miss Gallup, C. Bollin, J. Campbell.
Second Row: S. Palmer, J. Spencer, J. Alward, J. Kage, S. Low, C. DeLao, M. Sumner.
Third Row: J. Thompson, K. Wallace, D. Westfall, A. Henderson, N. Henderson, J. Phelps, J. Gibb.
Fourth Row: J. Bigger, L. Cram, J. Eddy, P. Daffron, M. Lutz, M. Plunz.

Vocal Music

DECEMBER 16-20 —
Christmas is the busy time for the music department . . . annual concert . . . street broadcasting . . . all groups have been kept busy . . . a lot of time is required.

JANUARY 15 —
Boys Ensemble . . . the Fishmarket quartet . . . the Press conference finds them entertaining too.

APRIL —
Another day for all groups . . . Royal Oak District Festival. We heard some fine singing and did a good job ourselves.

First Row: M. Wells, D. Westfall, J. Pixley, P. Morris, D. Maass, S. Wyett, M. Lutz, D. Strong, B. Wendorf.
Second Row: M. Baker, F. Spencer, M. McBurney, F. Spencer, S. Johnson, M. Stewart, D. St. Peter, W. Godwin, D. Brode.
Third Row: L. McGee, M. Drumm, B. Hoffmeyer, J. Bigger, J. Abernethy, V. Darling, H. Hughes, R. Glover, J. Powers.
Fourth Row: A. Schuett, S. Roundy, D. Scott, B. Sweet, E. Wangler, B. Nolan, M. Holland, E. Stephens.

Fifth Row: Miss Green, J. Stumpf, M. Reaume, B. Falker, M. Smith, D. Quick, R. Holm.
Sixth Row: H. Schoof, M. Mather, L. Darling, B. Riggle, B. Schoof, A. Comps, D. Dolliver, M. Fields.
Seventh Grade: C. Bollin, M. Marzion, D. Eggleston, J. Cobb, M. Summer, P. Dungerow, E. Bellairs.
Eighth Row: D. Walmsley, M. Robinson, B. Dulzo, P. Harvey, J. Young, J. Aris, E. Fraser, H. Gibson.

Junior-Senior Girls

NOVEMBER 27 —
Annual Charity Ball . . . it was super . . . the dimmed lights . . . stars . . . the moon . . . blended with Whitey Dittman's dreamy music . . . if this is for Charity, give us more of it!

DECEMBER 20 —
We spent today packing Christmas baskets . . . . making use of our excess funds.

MARCH 13 —
Faculty - Mother program . . . candle lighted tables, sandwiches, cookies . . . Oh yes mother, we planned it all . . . this is only a sample of our numerous accomplishments.

First Row: Mr. Cofer, D. Pixley, B. Metro, J. Nagy, S. Chapman, B. Toles.
Second Row: L. DeLater, L. Shepard, C. Fortune, B. Crichton, D. Pauloski, J. Roberts, S. McBurney, L. Teater, E. Shreeves.

Hi-Y

SEPTEMBER 23 –
Regular meeting – Reports of Summer Camp by Don Pixley and Jim Nagy and of the Older Boys Conference by Bill Toles.

NOVEMBER 22 –
Sadie Hawkins Dance – "Marrying Sam Konley" did a "land office" business and set the club on its feet financially.

DECEMBER 20 –
Induction ceremonies for 6 new members. These new members pledge to create, maintain, and extend throughout the school and community high standards of christian character.

JANUARY 6 –
Plans made for Father and Son Banquet and Assembly.

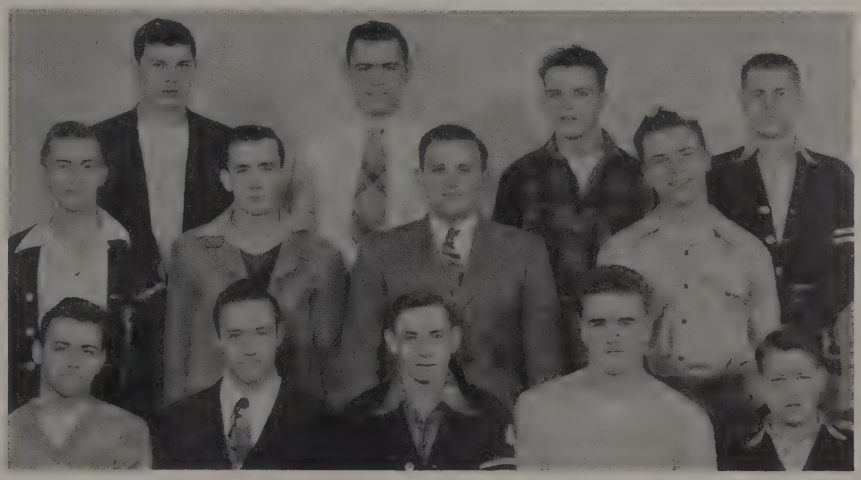

First Row: B. Boyney, B. Mitzelfeld, D. Williams, D. Allen, B. Stanley.
Second Row: N. Cromie, B. Brim, E. Konley, Coach, D. Shaw.
Third Row: V. Werth, D. Lee, A. Lamphier, M. Peters.

Varsity Club

JANUARY 12 –
Dinner and a hockey game, at the Olympia . . . How well we learned here the meaning of good sportsmanship . . . Yes Coach, we'll try harder after this.

G. A. A.

First Row: S. Ingalsbe, F. Rhodes, F. Spencer, Miss Wunderlich, F. Spencer, B. Gladstone, J. Campbell.
Second Row: R. Copenhagen, R. Copenhagen, N. Camfield, R. Logan, C. Cooper, B. Merian, L. Parsell, P. Mogg.
Third Row: L. Webster, J. Sieger, N. Nolan, L. McKinstry, A. Castle, N. Boyd, B. Chouinard, F. Debski.
Fourth Row: G. Scribner, E. Bradford, M. Shotsberger, K. Jackson, S. Lowe, N. Smith, B. Toth, M. Chesnik.

Sports galore . . . That's what we live for . . . Our awards will be out soon — we'll keep our fingers crossed! We may collect enough points yet.

First Row: B. Rowen, G. Moulten, C. Voorhees, H. Schoof, F. Geno, N. Henderson, E. Boylan.
Second Row: N. Ennis, B. Thorn, B. Schmyser, J. Harleyvetch, E. Burpee, M. Stewart, L. Dahlman, P. Blanchard.
Third Row: A. Coulter, A. Grant, P. Hartung, M. Dean, M. Barnes, J. Thompson, K. Wallace, A. Henderson.
Fourth Row: D. Noreck, E. Wangler, D. Chase, M. Corbett, M. Krehling, M. Cook, H. Plassey, D. Jessop.

F. F. A.

First Row: D. Blanchard, Mr. Sikkema, L. Kage, M. Henry, N. Debski, A. Allen, J. King, D. Sutton, L. Yingling, L. Hunt, C. Taylor, D. Staser, V. Fulk, F. Froehlich, D. Walker.

OCTOBER 30 —
Leadership Conference in gym with Dr. Doyoe of Michigan State College.

NOVEMBER 5 —
Exhibit at the District Fair in Romeo — Won twenty-six dollars in prizes — We placed ninth in the grain and apple judging contest.

DECEMBER 5 —
Won first place at Michigan Horticultural Society Convention — prize, thirty dollars — Team participating in judging placed fifth.

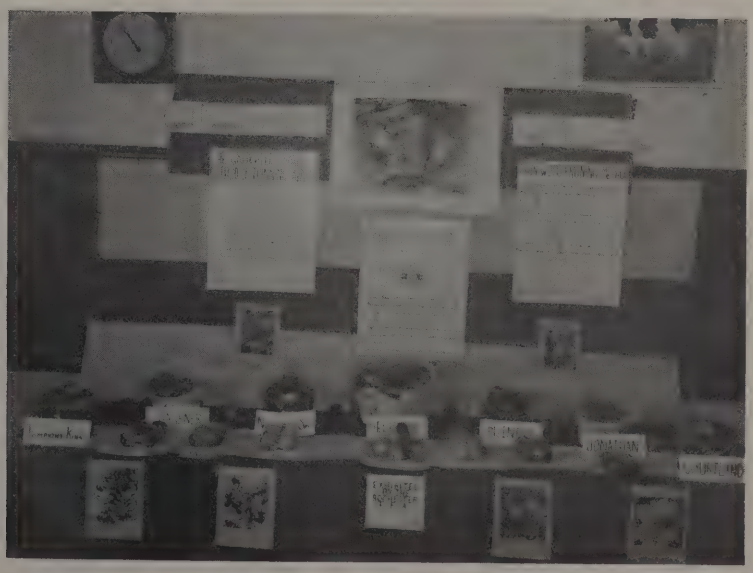

Radio Club

First Row: K. Holm, H. Baker, C. Harvey, D. Stouffer, C. Taylor, D. Schlink, B. Jolitz.
Second Row: Mr. Hartung, D. Johnson, D. Bentley, C. Logan, E. Huck, D. Poole, C. Schinke, F. Sage, G. Knust.

Science Club

SEPTEMBER - JUNE –

No special date in the memory of these Science Club members. Any day or every day someone is after that P. A. system – those new records are appreciated, boys. And, so is the time, money, and effort you must use to keep that equipment in working order. We're hoping your photography plans are as successful as the P. A. system.

First Row: D. Schluchter, R. Robinson.
Second Row: E. Williams, Mr. Hartung, R. Kassabian, B. Reaume, S. Chapman, B. Jolitz.

Frank Milosh – *explaining.*
First Row: J. Lampinen, D. Kalbfleisch, V. Kage, J. King, N. Debski, B. Brower, Mr. Sikkema.
Second Row: L. Kage, D. Sutton, B. Bebout, A. Allen, B. Crichton, V. Fulk, B. Howell, D. Wilcox.

Biology Club

JANUARY 15 –

Another trip – This time we visited the Great Oaks Dairy. After our trips to the water works and disposal plant, we found this trip of a different interest.

First Row: D. St. Peter, P. Sharrow, Miss Roberts, M. Drumm, E. Hadden, M. Fields.
Second Row: J. Gibb, D. Chartier, W. Godwin, D. Walmsley, D. Pasternak, B. Hart, M. Robinson, E. Bellairs, D. Dolliver, H. Gibson.
Third Row: H. Bellairs, F. Hagen, V. Darling, B. Nolan.

Home Economics Club

JANUARY 8 –

In attempting to trace the odor of baking cookies, we found ourselves in a meeting of the Home Economics Club. They initiated 9 new members last fall and Barbara Hart was elected Regional Pep Leader at a meeting in Plymouth. At today's meeting they were all working on a Red Cross project. Every member in the group, before the end of the year, hopes to be wearing a pin or bracelet with the F. H. A. emblem.

R. Sweet, B. Price, D. Knorr, P. Galvin, M. Reaume.
D. Siewert, R. Kitson, S. Clarkson.
Standing: Mr. Lawson, C. Dawson.

Literary Club

JANUARY 13 –

Formal Organization. At last we have added to the realms of our activity program a club that will give us an opportunity to discuss with our fellow students the classic and current books that interest us.

First Row: E. Boyd, M. Carey, Mr. Ivens, N. Nutter, J. Dean.
Second Row: L. Fish, J. Phelps, N. Westfall, J. Alward, J. Bushey.
Third Row: G. Geno, B. Sweet, D. Lothery, N. Shull, B. Dexter.

Falcon Booster Club

SEPTEMBER –

There's no special date in our calendar. Football games find us at our posts – the first to arrive – the last to leave – Watching gates, scoring ads in business places, giving out programs, etc.

JANUARY –

Basketball season, in addition to regular duties, we collect tickets, check score board, usher, and tackle any other task that comes our way.

APRIL –

Yes, up pop the baseball games – we resume our respective duties once more – But, it is fun – and we will carry on.

Senior Camera Club

SEPTEMBER 16 –

With a click of the shutter, another new club is created to improve and promote photographic interests for both students and faculty.

First Row: M. MacArthur, J. Campbell, B. Schinck, Mr. Dillon, D. Sheldon, F. Juengel, N. Taylor.
Second Row: J. Dean, N. Kage, S. Geil, G. McHaney, G. Moulton, S. Moak, E. Montross, D. Trulu.
Third Row: B. Keith, B. Shaffer, D. Schluchter, F. Rhodes, G. Gay, B. Howell, D. LaForge.
Fourth Row: L. Cram, J. Everitt, B. Bebout, R. Henry, P. Thomas, B. Shaver.

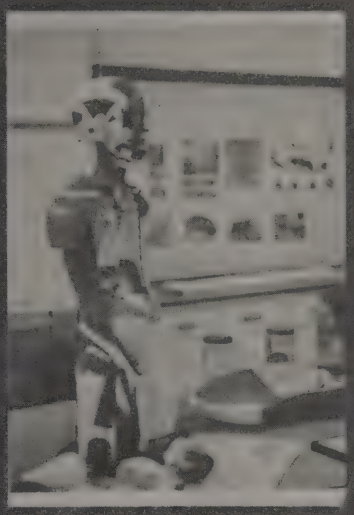

Camera Club SNAPS

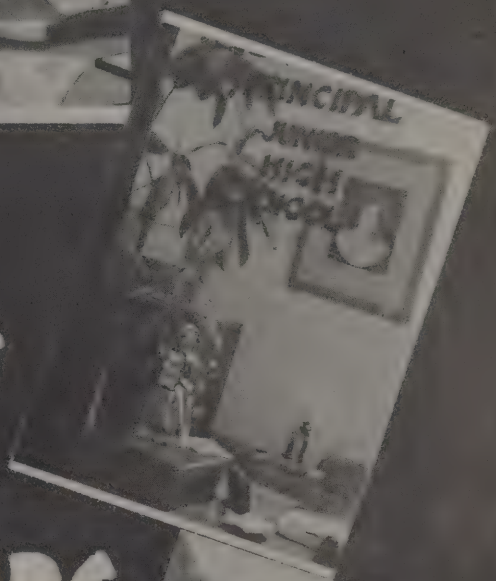

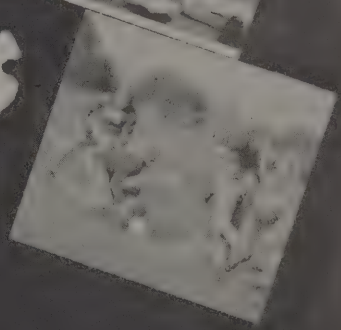

First Row: H. Place, B. Metro, Mr. Clute, F. Sage, J. Kraus, J. Everitt.
Second Row: E. Durham, C. Plunz, S. Moak, S. Brady, D. Tyler, K. Metro, D. Bearss, M. VanVoorhees, J. Thompson, N. Taylor. M. Plunz, N. Reinert.
Third Row: B. Wilber, M. Hansen, L. Cram, D. Roberts, T. Brown, B. Lucas.

First Aid Club

SEPTEMBER –

Accident on the playground – student injured – no nurse available – First-aid Club members solve the problem. This could happen, for our first aim is practical experience and skill, that we may obtain our first-aid life saving certificate.

First Row: J. Eisenhardt, E. Burpee, D. Robinson, M. Reaume, R. Korompay, B. Arnold.
Second Row: D. Tyler, S. White, M. Ormsby, Miss Stitt, Mr. Urice.

Library Club

"Any new books in?" – "Stamp mine next." – All this is heard many times by our very capable librarians.

Their purpose is to better acquaint themselves with the functions of the library.

First Row: H. Miranda, M. Haskens, N. Young, Mrs. Ward.
Second Row: B. Mikesell, F. Newell, E. Bellairs, I. Koski, M. Marzion, B. Lindsey, C. Harvey.
Third Row: P. Madden, J. Schroeder, D. Trocksa, M. Schmidt, J. Weldon, D. Eggleston, Model.

Art Club

NOVEMBER 11 –

Cranbrook Museum . . . wonderful trip . . . gorgeous pictures . . . what's wrong with us? We can do it that way too, if we follow our sponsor's suggestions.

DECEMBER 13 –

Detroit Institute of Art . . . another opportunity to see how it can be done . . . that's what was discussed at our last meeting (now I know what she means.)

C. Harris, N. Snook, J. Haidle, B. Price, Mr. Lawson, J. Warren, L. Yingling, P. Daffron, A. Bussa

Debate Club

DECEMBER –

Last chance for raffle tickets – No tournament debate this year, but oh, these Thursday night meetings – knowledge of principles and techniques! ! We get it all right. We no longer argue – we debate.

First Row: A. Bussa, S. Johnson, E. Hubbard, J. Pixley, J. Cobb, J. Lovell.
Second Row: P. Daffron, S. Geil, H. Hendershott, Miss Shaw, C. Buchan, C. Harris.
Third Row: R. Lockwood, J. Haidle, R. Barnett, L. Eisenhardt, E. Shreeves.

Latin Club

DECEMBER 15 –

I overheard two Freshmen discussing the Roman Banquet and the Saturnalia today. Just what it was all about was a mystery to me . . . They explained that the big event was putting into practice what they had been studying all year – Roman customs, religion, and language. We'll – I'm still in the dark but I'm glad they enjoy it.

B. Lindsey, M. Schmidt, M. Barnes, N. Nutter, M. Jackson

Riding Club

SEPTEMBER 16 –

We're back in the saddle again – "even if we eat our dinner off the mantel" – we ring in another youngster midst our activity program – Though few in number, the stable doors swing open to our ever increasing demand for horses.

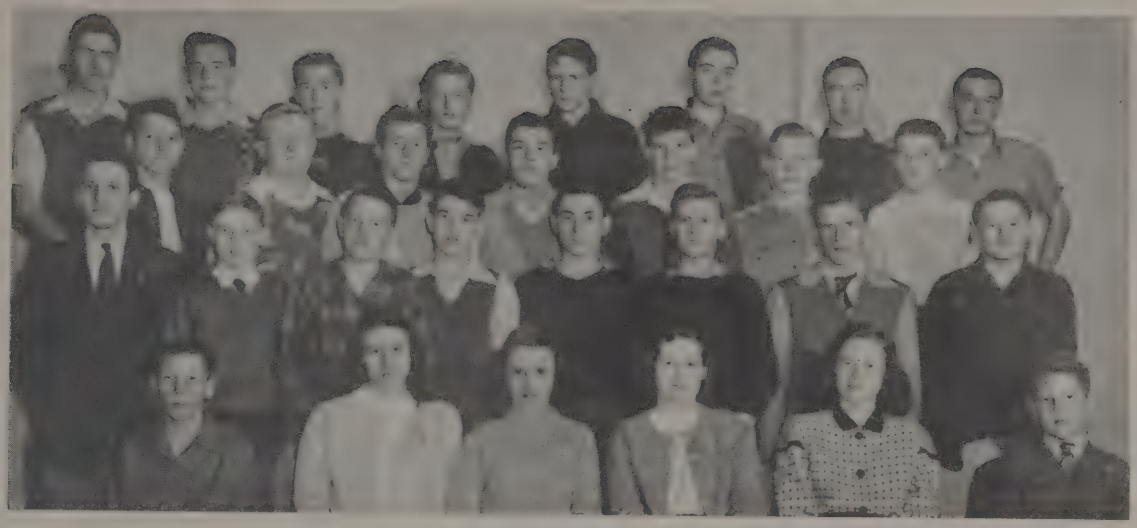

First Row: D. Fitzgerald, M. Fauser, B. Roy, L. Fleisher, J. Flanigan, R. Guthrie.
Second Row: Mr. McGowan, D. Campbell, R. Plagens, C. Gray, D. Bentley, A. McCracken, D. Schlink, K. Reinert.
Third Row: C. Ide, J. Coons, D. Holland, D. DeLater, H. Davis, J. Atkins, J. Eddy.
Fourth Row: E. Kitson, S. McBurney, D. Bradford, J. Kirkpatrick, D. Blanchard, A. Freeborn, D. Hadd, H. Allison.

Chess Club

OCTOBER 14 —

"My Queen takes your Bishop!" Overhearing this remark in the hall we were rather puzzled, but then discovered it to be a familiar saying when Chess players get together.

Though still in its infancy, the club is stimulating great interest.

Projector Operators

First Row: E. Boyd, S. Ingalsbe, A. Allen, B. Toles, Mr. Dillon.
Second Row: A. Freeborn, D. Noyes, T. Wiggins, H. Froehlich, J. King, G. Mathews.

Summertime

1-2-3 KICK

Five of A Kind

Snaps

"DUSTY"

WATCH the BIRDIE

J. WILCOX-M. JACKSON-N. ENNIS

LOAFING

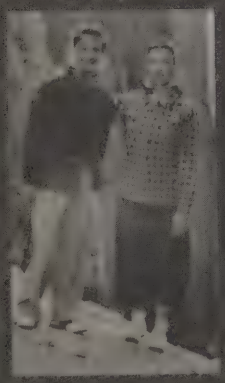

Sisters

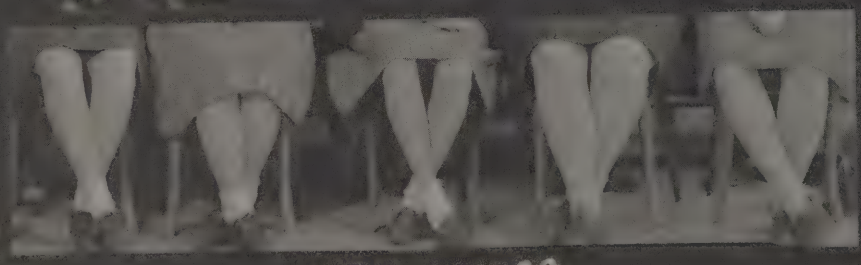

GUESS WHO??

MODERN DESIGN

YOUR PICK

the IDES

PROSPECTORS

TOO BAD SON

Seeing Double

F. MAITROTT-M. KEES

D. SCOTT

Jeanette

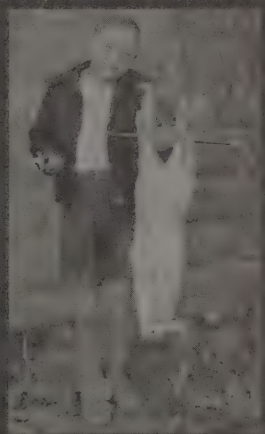

DANIEL 'Richard' BOONE

SCHOOL DAYS — SCHOOL DAYS

POSING...

PALS

SHIRLEY Curly ROUNDY

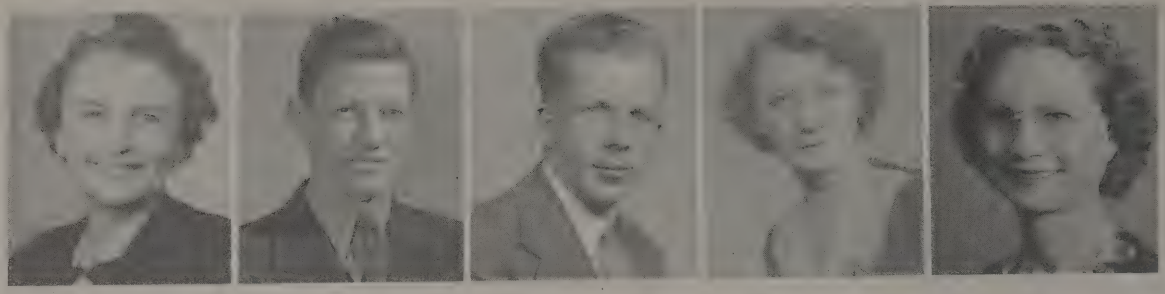

"Thanks"

This, our Senior year, has been our most active one, not only in scholastic endeavors, but also in our extra-curricular activities.

To all members of the faculty we wish to say "thanks".

We express our appreciation to our class sponsors, Mr. Clute, Mr. Sikkema, and Miss Pritzel for their helping hand in planning and carrying out such activities as Christmas card sales, Senior trip, commencement activities, etc.; to Miss Tallant for her endless hours in directing the cast of the Senior Play, "Snafu", and bringing it to a successful production; and to Miss Ribbink for her ceaseless efforts and efficient aid in making this Falcon possible.

Congratulations to those members of our Class who have received honors for outstanding ability.

JOAN STUMPF
Michigan Honor Girl

DORIS BRODE
Salutatorian

BILL MITZELFELD
Valedictorian
Michigan Honor Boy

MARTHA PORRITT
Salutatorian

18
20

We Go Forth To Serve

Today is just like any other day. We tumbled sleepily out of bed, jumped into our dirty saddles, and made the 8:30 with seconds to spare. There we found the same gang, congregated in the same halls, with the same teachers ready to offer their willing guidance whenever possible.

It was thirteen years ago when we first walked through the same door we entered this morning. But, today is different somehow. It marks the ending of our last year. Things have suddenly taken on a new light. Our minds are not on our studies — we are wandering back over the years and living again those memories that comprise "The best years of our lives."

As the door closes now on our high school days, we go out — each to his separate way. Though we may be far apart, we shall always share in memory the good times we have had together.

It is with these thoughts in mind we say, "Good-bye dear Alma Mater."

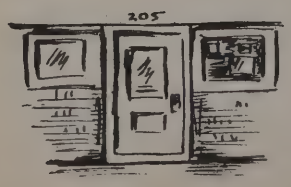

We, the class of 1947, wish to express our appreciation to those who have so willingly contributed financial support for this book. We have indicated the amount contributed by stars. Four stars represent the largest contribution; three stars, the next highest, etc.

★★★★

Congratulations
HOMER WING POST
AMERICAN LEGION AND AUXILIARY

Compliments of
NATIONAL TWIST DRILL AND TOOL COMPANY

Congratulations
SWOBODA STUDIO

★★★

Congratulations
AVON TUBE CORP.
Rochester, Michigan

Congratulations
COMMUNITY MOTOR SALES, INC.

DILLMAN AND UPTON
Lumber and Coal

Best Wishes to the Class
EGGLESTON'S

Compliments of
HILLS AND AVON THEATERS

Congratulations to the Class
McALEER MANUFACTURING COMPANY

Congratulations
PURDY'S DRUG STORE

ROCHESTER GEAR WORKS
4474 Orion Road

Congratulations
ROCHESTER MACHINE SPECIALTIES

Congratulations from
ROCHESTER NATIONAL BANK

YATES MACHINE WORKS
Authorized Allis-Chalmers
Sales and Service

★★

Congratulations
AIR-CRAFT MANUFACTURING
Goodison, Michigan

Congratulations
ANDERSON MOTOR SALES

Best Wishes to the Class of 1947
THE GEORGE BURR HARDWARE

Best Wishes from
THE BUSINESS STAFF

Compliments of
BUZZELL DRESS SHOP

BILL CAMPBELL SERVICE

Compliments of
CARMICHAEL'S SCHOOL BUS LINES
of Rochester

Congratulations
C. W. CASE HARDWARE

Compliments of
CRISSMAN'S PHARMACY

DAVEY'S FOOD LOCKER
and GROCERY
of Rochester

Compliments of
D & C STORES

Compliments of
MRS. A. R. DILLMAN

Congratulations
DON'S BARBER SHOP

Congratulations
J. W. EASTMAN, VETERINARIAN

Congratulations to the Class
FORSYTH MARKET

Compliments of
FOUR-O-SIX BAR

Best Wishes of
GARNER MOTOR SALES

GOODISON PLANING MILL
General Mill Work
4393 Orion Road

HALE'S SHOE STORE
L. D. Bravener, Proprietor

HOUGHTEN & SON
Farm Implements

Congratulations and Best Wishes
LARRY JEROME

Compliments
RED KNAPP
MARTIN INSURANCE AGENCY

Compliments of
MASON'S MARKET
Complete Food Store

Congratulations Class of 1947
OAKLAND FOUNDRY & MACHINE CO.

PAULINE PALMER, JEWELER

QUICK'S SERVICE STATION
205 Main Street

Congratulations
ROCHESTER ANTIQUE SHOP
Mr. and Mrs. Royse Jackson

ROCHESTER BATTERY SERVICE
121 Main Street

Compliments of
ROCHESTER CLARION

ROCHESTER GREENHOUSE
210 East Third Street

Congratulations Class of 1947
ROCHESTER PAPER COMPANY

Congratulations to the Class
ROCHESTER RADIO & TELEVISION

Best Wishes
ROCHESTER RECREATION
L. L. Whims and Son

ROCHESTER REFRIGERATION
Congratulates You

Congratulations from
ROSS GARAGE

Best Wishes
STEFFEN'S SERVICE STATION

Compliments of
SUTTON'S

Best Wishes
TALLEY-WARREN MOTOR
SALES, INC.

Congratulations Class of 1947
ZIMMERMAN and LIDDICOAT
SHOE STORE

★

Compliments of
JACK ALLEN

Compliments of
A & P STORE

Congratulations from
ARIS 5 & 10c STORE

Best Wishes
AUBURN DRIVE INN

AVON BILLIARD PARLOR

Congratulations
AVON EXCLUSIVE CLEANERS

AVON PLUMBING AND HEATING
104 W. Fifth Street

Congratulations from
DR. H. D. AXFORD

Compliments of
BEBOUT'S RESTAURANT

BEHM'S DAIRY

BOB'S GROCERY
Avon and John R. Roads

Compliments of
DR. G. R. BROOKS

Congratulations
BUD'S CAFE

C & L DRIVE IN

FRED B. CARPENTER & SON
Men's Wear

CHET'S BARBER SHOP

Best Wishes
CHRISTIANSEN USED CAR SALES

Compliments of
COLLINS CLEANERS

THOMAS G. CRICHTON
CABINET WORKS

Congratulations
WALTER DeBAENE

Compliments of
THE DETROIT EDISON COMPANY

FLOYD'S GARAGE
24 Hour Towing Service

Congratulations
FRENCH'S MARKET

Best Wishes from
GODWIN'S VARIETY & HARDWARE
1620 East Auburn

GOODISON STORE
Goodison, Michigan

Congratulations Class of 1947
MR. AND MRS. R. L. GREGORY

HELM'S FEED STORE
1619 East Auburn Road

Congratulations from
HENRY'S GROCERY STORE

Congratulations
HOBART FUNERAL HOME

Compliments of
R. JOHNSON & COMPANY

H. B. LITTELL & SON

Best Wishes
L. M. S. SERVICE

Congratulations
LUCILLE SHOPPE

Best Wishes
DR. L. W. MELSTROM, O. D.

A. T. MORLEY
Realtor and Insurance

Compliments of
T. E. NICHOLS FUNERAL HOME

Congratulations from
NITA'S LUNCH

Congratulations
NOWELS LUMBER & COAL CO.

OBERG'S ELECTRIC SALES
AND SERVICE

Compliments of
DR. W. M. O'BRIEN

FRED S. PALMER
Jeweler and Optometrist

Congratulations to the Senior Class from
PETER'S DAIRY BAR

Best Wishes
POTERE SUPER SERVICE
Road Service

Congratulations
RITA'S BEAUTY SHOP

ROCHESTER ELEVATOR COMPANY

Compliments of
ROCHESTER ERA

Compliments of
ROCHESTER GIFT SHOP

Best Wishes
ROCHESTER LUNCH

ROCHESTER OPTICAL COMPANY
Dr. S. W. Black, Optician

ROCHESTER PLUMBING &
HEATING SERVICE
310 Main Street

Compliments of
WALTER SCHIELDS

Best Wishes
DR. I. C. SCHLECTE, M. D.

Compliments of
SCHOOLCRAFT'S DRUG STORE

L. C. SCOTT
General Electric Appliances

SHERMAN'S GROCERY
1629 East Auburn Road

Compliments
SHUELLER'S

Congratulations
SNACK BAR

SOUTH END GARAGE
121 Main Street

Congratulations
STEWARD'S BAKERY

Best Wishes
DR. W. F. STUMP

VAN HOOSEN FARM
Grade-A-Milk — Phone 7323

Congratulations Class of 1947
THE VILLAGE CHINA SHOP

Congratulations
WALLACE CLEANERS

Congratulations from
WEBBER CLEANERS

WESTERN AUTO ASSOCIATE STORE

Congratulations
JESSE WHITE'S SERVICE

Best Wishes
WILLARD PURE OIL SERVICE

Compliments of
YOUNG'S GROCERY

"Many Thanks"

PUBLISHED BY WELCH CHICAGO